

---

# IMAGENS DOS LIMITES DAS ZDP LITORAIS DE MOLUSCOS BIVALVES

---

DE ACORDO COM O DESPACHO N.º 4362/2020 DE 9 DE ABRIL



## L1: Litoral Viana

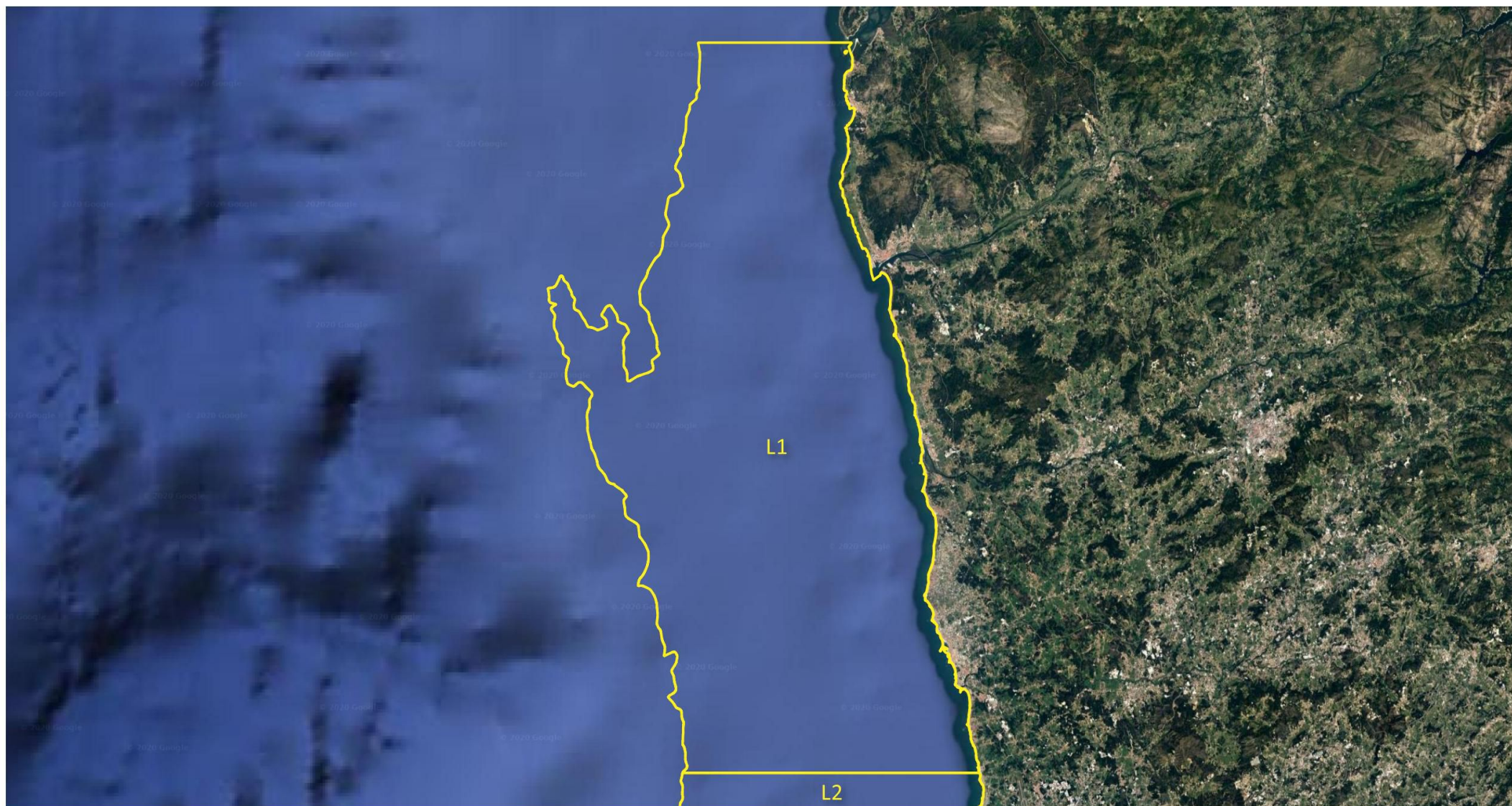

Coordinate System: WGS 1984 World Mercator  
Projection: Mercator  
Datum: WGS 1984  
False Easting / False Northing: 0.0000 / 0.0000  
Central Meridian / Standard Parallel: 0.0000 / 1: 0.0000  
Units: Meter

## L2: Litoral Matosinhos

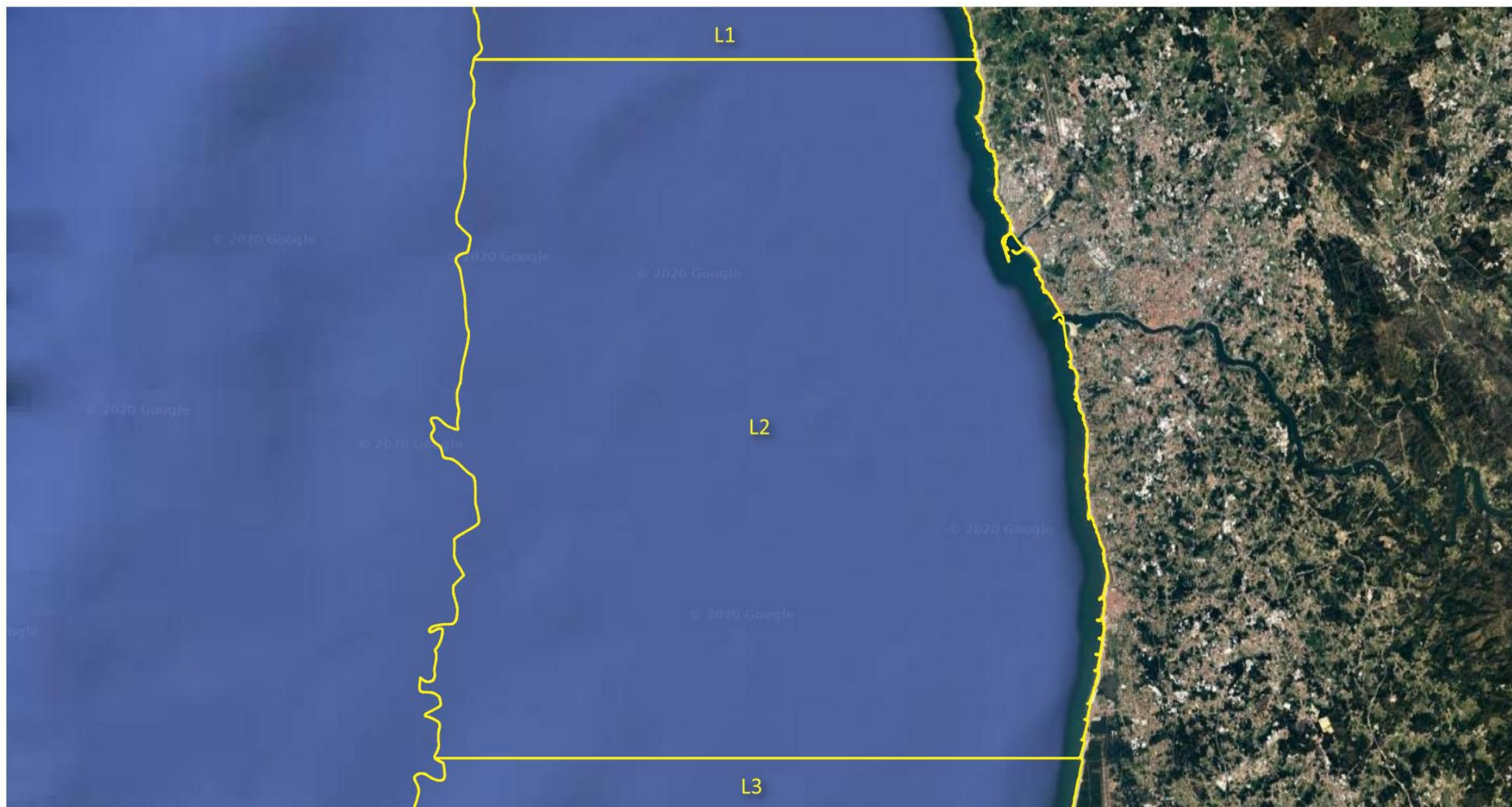

Coordinate System: WGS 1984 World Mercator  
Projection: Mercator  
Datum: WGS 1984  
False Easting / False Northing: 0.0000 / 0.0000  
Central Meridian / Standard Parallel: 0.0000 / 1: 0.0000  
Units: Meter

L3: Litoral Aveiro



Coordinate System: WGS 1984 World Mercator  
Projection: Mercator  
Datum: WGS 1984  
False Easting / False Northing: 0.0000 / 0.0000  
Central Meridian / Standard Parallel: 0.0000 / 1: 0.0000  
Units: Meter

### L4: Litoral Figueira da Foz - Nazaré

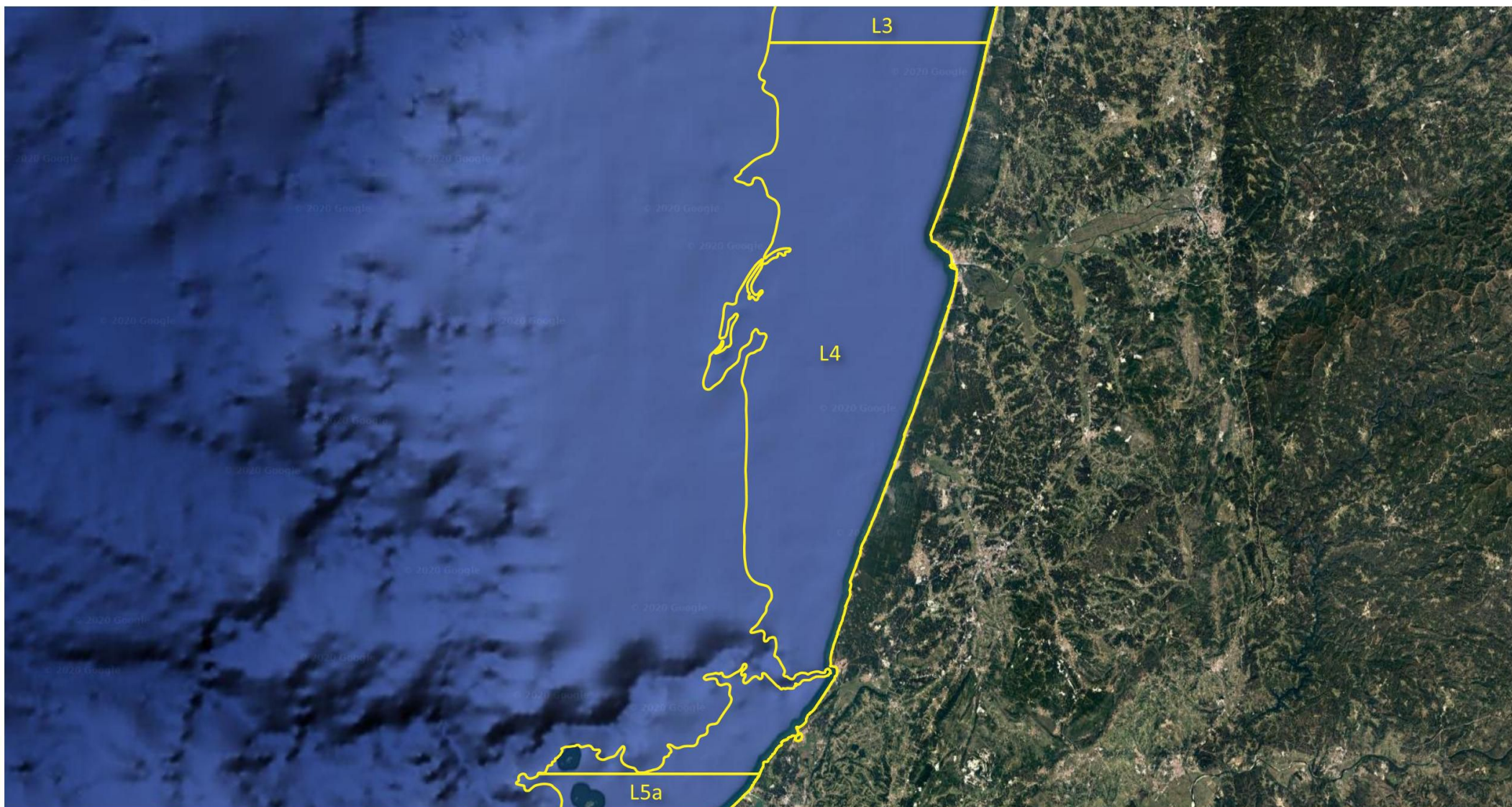

10000 0 10000 20000 30000 40000 m



Coordinate System: WGS 1984 World Mercator

Projection: Mercator

Datum: WGS 1984

False Easting / False Northing: 0.0000 / 0.0000

Central Meridian / Standard Parallel: 0.0000 / 1: 0.0000

Units: Meter

L5a: Litoral Peniche - Cabo Raso



Coordinate System: WGS 1984 World Mercator  
Projection: Mercator  
Datum: WGS 1984  
False Easting / False Northing: 0.0000 / 0.0000  
Central Meridian / Standard Parallel: 0.0000 / 1: 0.0000  
Units: Meter

L5b: Litoral Cabo Raso - Lagoa de Albufeira



Coordinate System: WGS 1984 World Mercator  
Projection: Mercator  
Datum: WGS 1984  
False Easting / False Northing: 0.0000 / 0.0000  
Central Meridian / Standard Parallel: 0.0000 / 1: 0.0000  
Units: Meter

L6: Litoral Setúbal - Sines

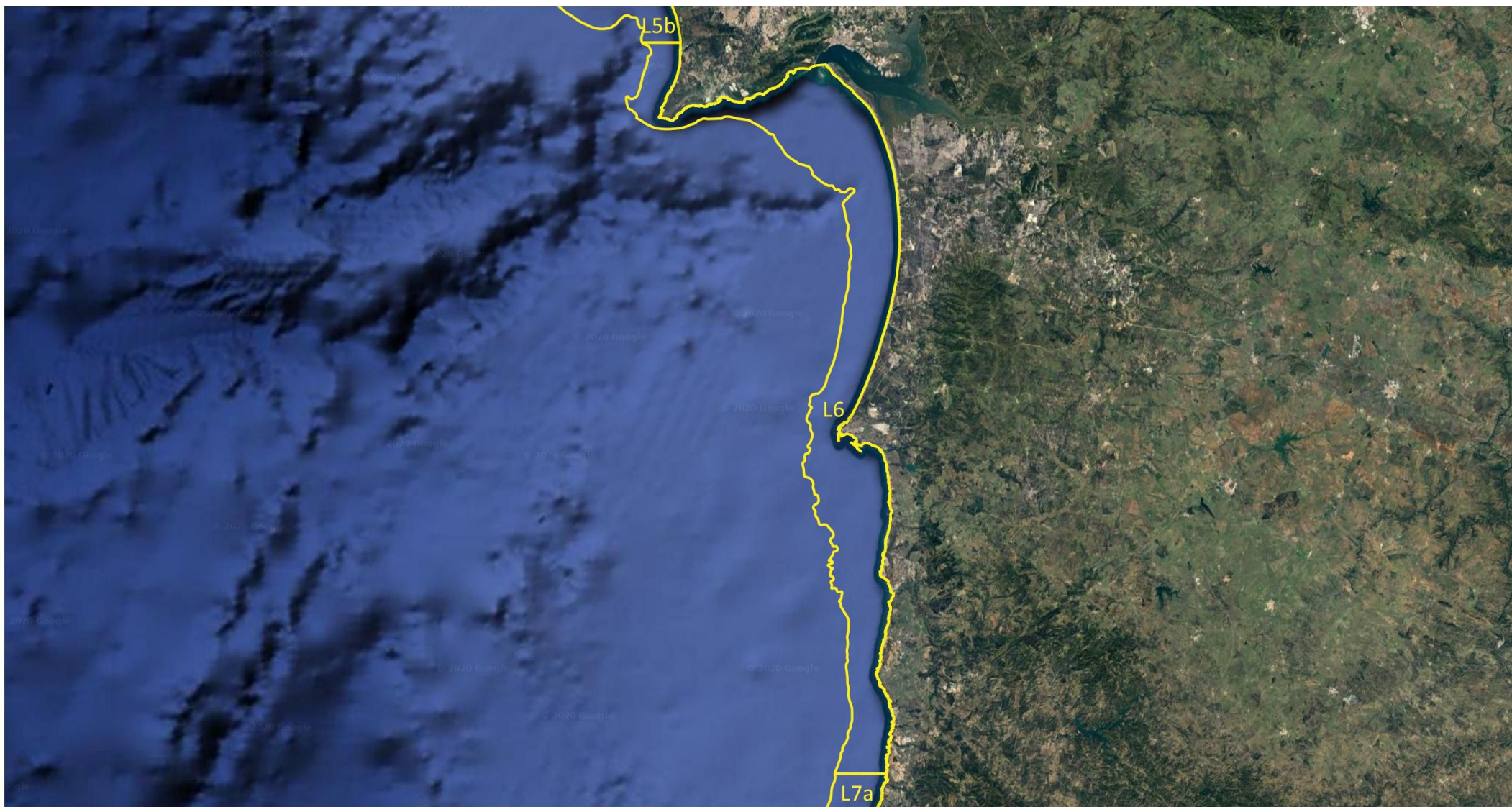

Coordinate System: WGS 1984 World Mercator  
Projection: Mercator  
Datum: WGS 1984  
False Easting / False Northing: 0.0000 / 0.0000  
Central Meridian / Standard Parallel: 0.0000 / 1: 0.0000  
Units: Meter



L7a: Litoral Aljezur - S. Vicente

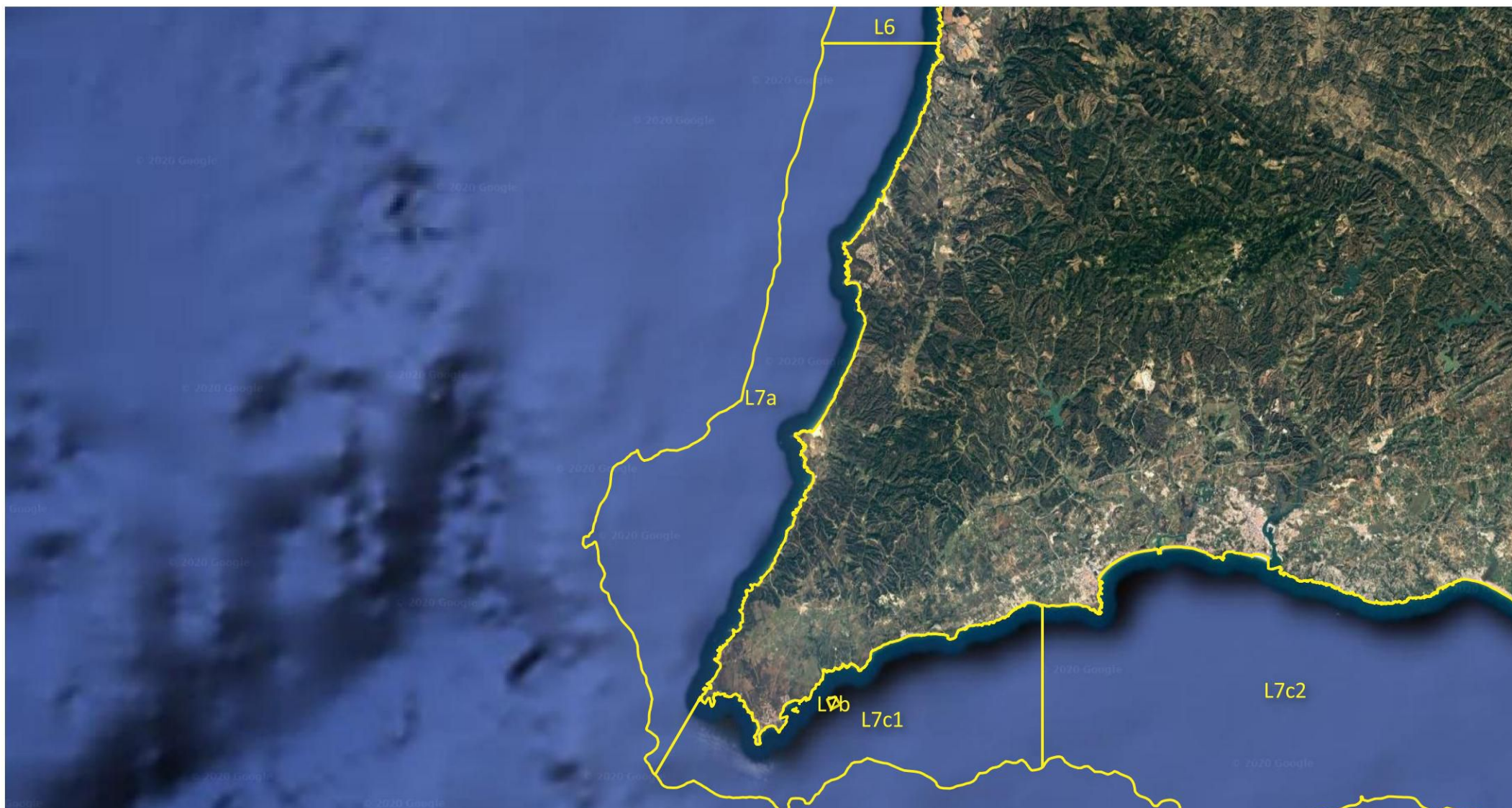

Coordinate System: WGS 1984 World Mercator  
Projection: Mercator  
Datum: WGS 1984  
False Easting / False Northing: 0.0000 / 0.0000  
Central Meridian / Standard Parallel: 0.0000 / 1: 0.0000  
Units: Meter

## L7b: Litoral Offshore



Coordinate System: WGS 1984 World Mercator  
Projection: Mercator  
Datum: WGS 1984  
False Easting / False Northing: 0.0000 / 0.0000  
Central Meridian / Standard Parallel: 0.0000 / 1: 0.0000  
Units: Meter

L7c1: Litoral São Vicente - Lagos



Coordinate System: WGS 1984 World Mercator  
Projection: Mercator  
Datum: WGS 1984  
False Easting / False Northing: 0.0000 / 0.0000  
Central Meridian / Standard Parallel: 0.0000 / 1: 0.0000  
Units: Meter

L7c2: Litoral Lagos - Albufeira



Coordinate System: WGS 1984 World Mercator  
Projection: Mercator  
Datum: WGS 1984  
False Easting / False Northing: 0.0000 / 0.0000  
Central Meridian / Standard Parallel: 0.0000 / 1: 0.0000  
Units: Meter

L8: Litoral Faro - Olhão

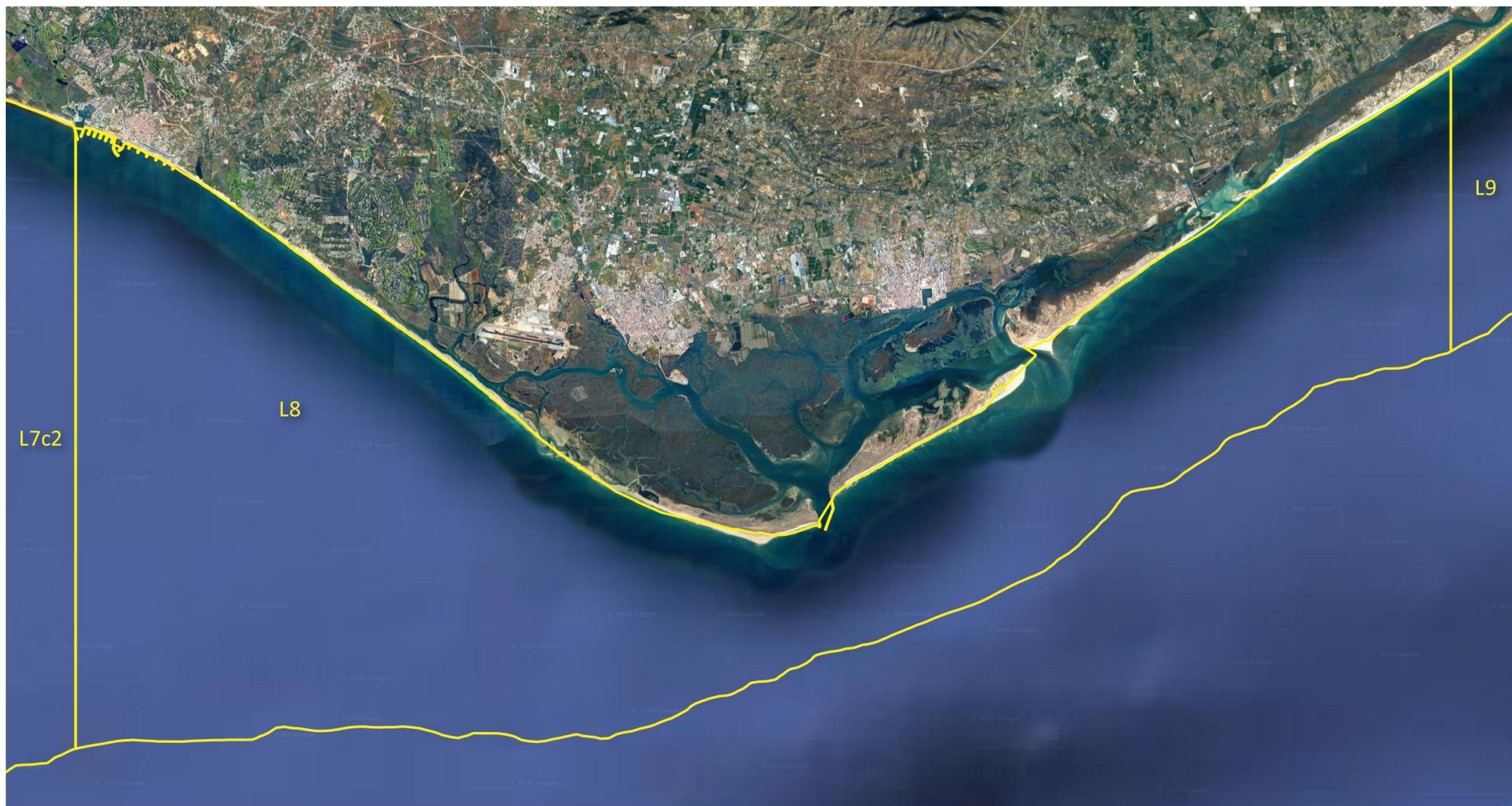

Coordinate System: WGS 1984 World Mercator  
Projection: Mercator  
Datum: WGS 1984  
False Easting / False Northing: 0.0000 / 0.0000  
Central Meridian / Standard Parallel: 0.0000 / 1: 0.0000  
Units: Meter

L9: Litoral Tavira - Vila Real de Santo António

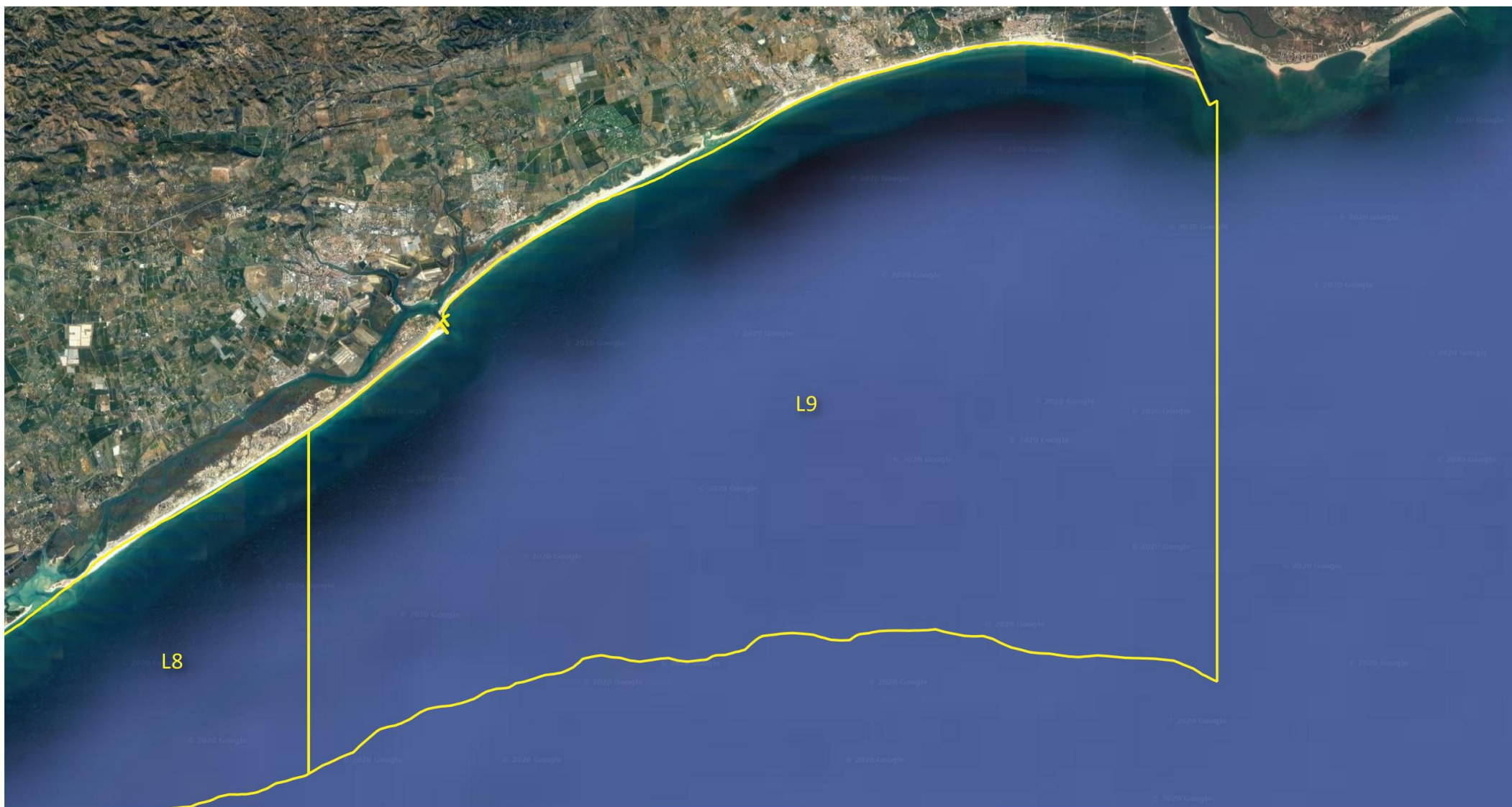

Coordinate System: WGS 1984 World Mercator  
Projection: Mercator  
Datum: WGS 1984  
False Easting / False Northing: 0.0000 / 0.0000  
Central Meridian / Standard Parallel: 0.0000 / 1: 0.0000  
Units: Meter