microalgas, desenvolvido na EPPO/DivAV do IPMA e pa
no âmbito do Programa de Cooperação Transfro
Espanha-Portugal (POCTEP). Consiste na implementa
uma estratégia na zona fronteiriça Algarve/Andaluzia
para promover a investigação e desenvolvimento tecr
na área da biotecnologia de microalgas e a sua utiliz
alimentação, saúde, cosmética e aquacultura.

AQUACULTURA - PRODUÇÃO

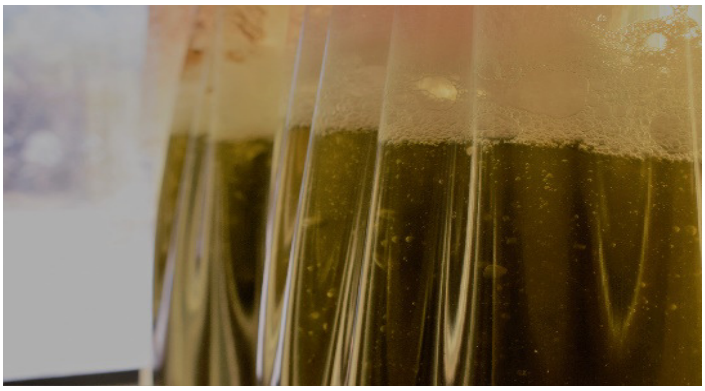

Mangas

Balões

BIOPROSPEÇÃO – ISOLAMENTO - VALORIZAÇÃO

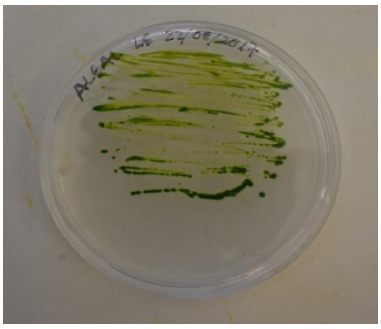

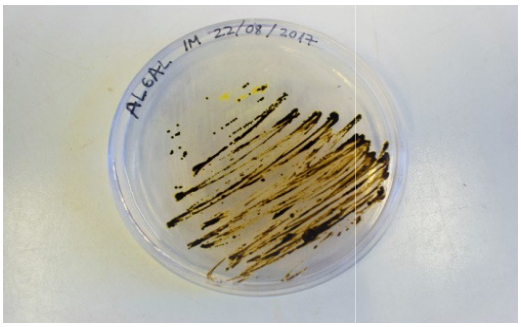

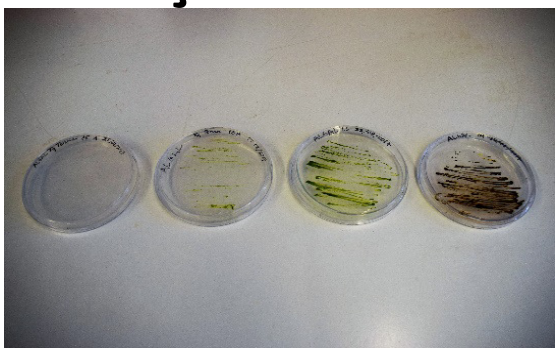

Isolamento e cultivo de novas espécies de microalgas

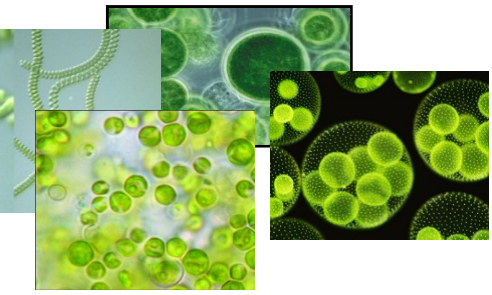

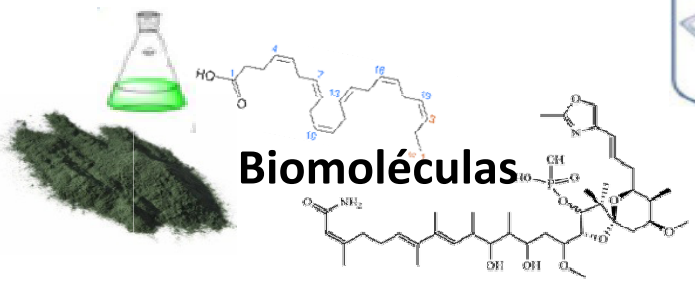

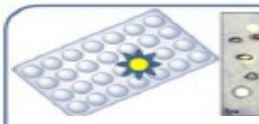

Bioatividad
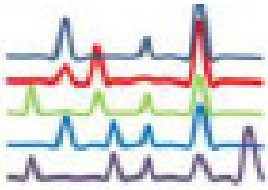
Identificação/quantificaç