

IMAGENS DOS LIMITES DAS ZDP ESTUARINO-LAGUNARES DOS MOLUSCOS BIVALVES

DE ACORDO COM O DESPACHO N.º 3996/2018 de 19 de abril de 2018



ELM: Estuário do Rio Lima



Coordinate System: WGS 1984 World Mercator
Projection: Mercator
Datum: WGS 1984
False Easting / False Northing: 0.0000 / 0.0000
Central Meridian / Standard Parallel: 0.0000 / 1: 0.0000
Units: Meter

RIAV1: Ria de Aveiro, Triângulo das Correntes - Moacha



Coordinate System: WGS 1984 World Mercator
Projection: Mercator
Datum: WGS 1984
False Easting / False Northing: 0.0000 / 0.0000
Central Meridian / Standard Parallel: 0.0000 / 1: 0.0000
Units: Meter

RIAV2: Ria de Aveiro, Canal de Mira

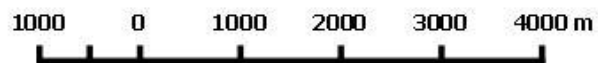

Coordinate System: WGS 1984 World Mercator
Projection: Mercator
Datum: WGS 1984
False Easting / False Northing: 0.0000 / 0.0000
Central Meridian / Standard Parallel: 0.0000 / 1: 0.0000
Units: Meter

RIAV3: Ria de Aveiro, Canal Principal - Espinheiro

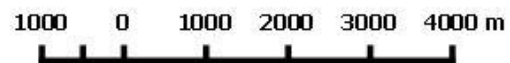

Coordinate System: WGS 1984 World Mercator
Projection: Mercator
Datum: WGS 1984
False Easting / False Northing: 0.0000 / 0.0000
Central Meridian / Standard Parallel: 0.0000 / 1: 0.0000
Units: Meter

RIAV4: Ria de Aveiro, Canal de Ílhavo



Coordinate System: WGS 1984 World Mercator
Projection: Mercator
Datum: WGS 1984
False Easting / False Northing: 0.0000 / 0.0000
Central Meridian / Standard Parallel: 0.0000 / 1: 0.0000
Units: Meter

EMN1: Estuário do Mondego, Braço Norte



Coordinate System: WGS 1984 World Mercator
Projection: Mercator
Datum: WGS 1984
False Easting / False Northing: 0.0000 / 0.0000
Central Meridian / Standard Parallel: 0.0000 / 1: 0.0000
Units: Meter

EMN2: Estuário do Mondego, Braço Sul



Coordinate System: WGS 1984 World Mercator
Projection: Mercator
Datum: WGS 1984
False Easting / False Northing: 0.0000 / 0.0000
Central Meridian / Standard Parallel: 0.0000 / 1: 0.0000
Units: Meter

LOB: Lagoa de Óbidos



Coordinate System: WGS 1984 World Mercator
Projection: Mercator
Datum: WGS 1984
False Easting / False Northing: 0.0000 / 0.0000
Central Meridian / Standard Parallel: 0.0000 / 1: 0.0000
Units: Meter

ETJ: Estuário do Tejo

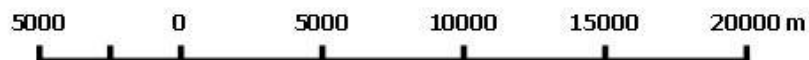

Coordinate System: WGS 1984 World Mercator
Projection: Mercator
Datum: WGS 1984
False Easting / False Northing: 0.0000 / 0.0000
Central Meridian / Standard Parallel: 0.0000 / 1: 0.0000
Units: Meter

LAL: Lagoa de Albufeira



Coordinate System: WGS 1984 World Mercator
Projection: Mercator
Datum: WGS 1984
False Easting / False Northing: 0.0000 / 0.0000
Central Meridian / Standard Parallel: 0.0000 / 1: 0.0000
Units: Meter

ESD 1: Estuário do Sado, Esteiro da Marateca



Coordinate System: WGS 1984 World Mercator
Projection: Mercator
Datum: WGS 1984
False Easting / False Northing: 0.0000 / 0.0000
Central Meridian / Standard Parallel: 0.0000 / 1: 0.0000
Units: Meter

ESD2: Estuário do Sado, Canal de Alcácer

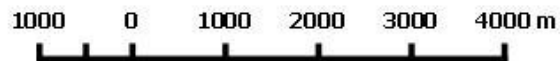

Coordinate System: WGS 1984 World Mercator
Projection: Mercator
Datum: WGS 1984
False Easting / False Northing: 0.0000 / 0.0000
Central Meridian / Standard Parallel: 0.0000 / 1: 0.0000
Units: Meter

EMR: Estuário do Rio Mira



Coordinate System: WGS 1984 World Mercator
Projection: Mercator
Datum: WGS 1984
False Easting / False Northing: 0.0000 / 0.0000
Central Meridian / Standard Parallel: 0.0000 / 1: 0.0000
Units: Meter

LAG: Lagos, Ria do Alvor, Vale de Lama

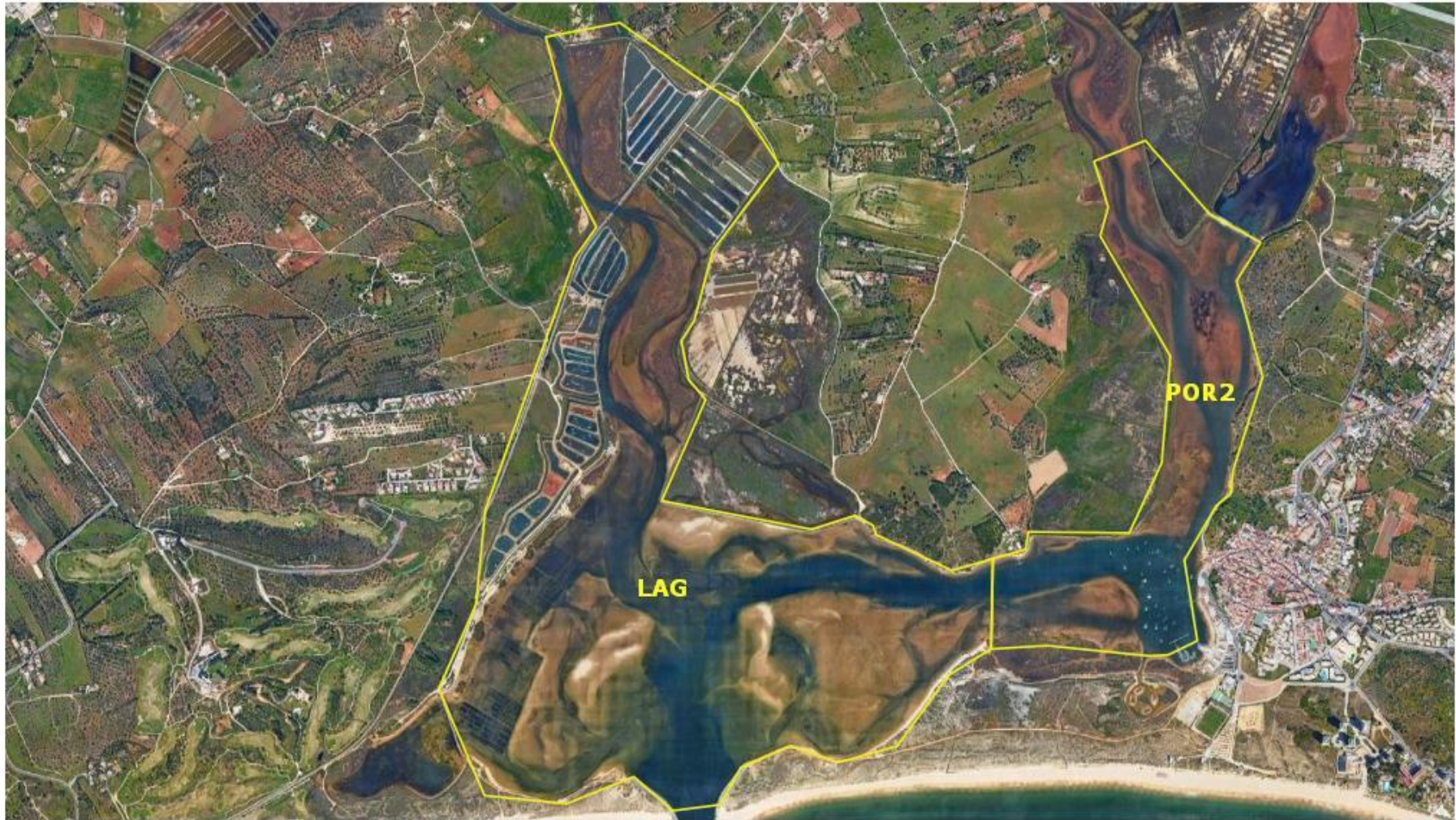

Coordinate System: WGS 1984 World Mercator
Projection: Mercator
Datum: WGS 1984
False Easting / False Northing: 0.0000 / 0.0000
Central Meridian / Standard Parallel: 0.0000 / 1: 0.0000
Units: Meter

POR1: Portimão, Rio Arade, Montante da Ponte Nova



Coordinate System: WGS 1984 World Mercator
Projection: Mercator
Datum: WGS 1984
False Easting / False Northing: 0.0000 / 0.0000
Central Meridian / Standard Parallel: 0.0000 / 1: 0.0000
Units: Meter

POR2: Portimão, Ria de Alvor, Povoação



Coordinate System: WGS 1984 World Mercator
Projection: Mercator
Datum: WGS 1984
False Easting / False Northing: 0.0000 / 0.0000
Central Meridian / Standard Parallel: 0.0000 / 1: 0.0000
Units: Meter

POR3: Portimão, Rio Arade, Parchal



Coordinate System: WGS 1984 World Mercator
Projection: Mercator
Datum: WGS 1984
False Easting / False Northing: 0.0000 / 0.0000
Central Meridian / Standard Parallel: 0.0000 / 1: 0.0000
Units: Meter

FAR1: Ria Formosa, Faro, Cais Novo- Geada



Coordinate System: WGS 1984 World Mercator
Projection: Mercator
Datum: WGS 1984
False Easting / False Northing: 0.0000 / 0.0000
Central Meridian / Standard Parallel: 0.0000 / 1: 0.0000
Units: Meter

FAR2: Ria Formosa, Faro, Regato de Azeites - Barrinha



Coordinate System: WGS 1984 World Mercator
Projection: Mercator
Datum: WGS 1984
False Easting / False Northing: 0.0000 / 0.0000
Central Meridian / Standard Parallel: 0.0000 / 1: 0.0000
Units: Meter

OLH1: Ria Formosa, Olhão



Coordinate System: WGS 1984 World Mercator
Projection: Mercator
Datum: WGS 1984
False Easting / False Northing: 0.0000 / 0.0000
Central Meridian / Standard Parallel: 0.0000 / 1: 0.0000
Units: Meter

OLH2: Ria Formosa, Olhão



Coordinate System: WGS 1984 World Mercator
Projection: Mercator
Datum: WGS 1984
False Easting / False Northing: 0.0000 / 0.0000
Central Meridian / Standard Parallel: 0.0000 / 1: 0.0000
Units: Meter

OLH3: Ria Formosa, Olhão



Coordinate System: WGS 1984 World Mercator
Projection: Mercator
Datum: WGS 1984
False Easting / False Northing: 0.0000 / 0.0000
Central Meridian / Standard Parallel: 0.0000 / 1: 0.0000
Units: Meter

OLH4: Ria Formosa, Olhão



Coordinate System: WGS 1984 World Mercator
Projection: Mercator
Datum: WGS 1984
False Easting / False Northing: 0.0000 / 0.0000
Central Meridian / Standard Parallel: 0.0000 / 1: 0.0000
Units: Meter

OLH5: Ria Formosa, Olhão



Coordinate System: WGS 1984 World Mercator
Projection: Mercator
Datum: WGS 1984
False Easting / False Northing: 0.0000 / 0.0000
Central Meridian / Standard Parallel: 0.0000 / 1: 0.0000
Units: Meter

FUZ: Ria Formosa, Fuzeta



Coordinate System: WGS 1984 World Mercator
Projection: Mercator
Datum: WGS 1984
False Easting / False Northing: 0.0000 / 0.0000
Central Meridian / Standard Parallel: 0.0000 / 1: 0.0000
Units: Meter

TAV: Ria Formosa, Tavira



Coordinate System: WGS 1984 World Mercator
Projection: Mercator
Datum: WGS 1984
False Easting / False Northing: 0.0000 / 0.0000
Central Meridian / Standard Parallel: 0.0000 / 1: 0.0000
Units: Meter

VT: Ria Formosa, Cacela



Coordinate System: WGS 1984 World Mercator
Projection: Mercator
Datum: WGS 1984
False Easting / False Northing: 0.0000 / 0.0000
Central Meridian / Standard Parallel: 0.0000 / 1: 0.0000
Units: Meter

GUA: Rio Guadiana



Coordinate System: WGS 1984 World Mercator
Projection: Mercator
Datum: WGS 1984
False Easting / False Northing: 0.0000 / 0.0000
Central Meridian / Standard Parallel: 0.0000 / 1: 0.0000
Units: Meter