

IMAGENS DOS LIMITES DAS ZDP LITORAIS DOS

MOLUSCOS BIVALVES

DE ACORDO COM O DESPACHO N.º 3996/2018 de 19 de abril de 2018



L1: Litoral de Viana

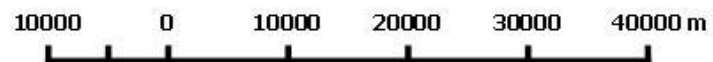

Coordinate System: WGS 1984 World Mercator
Projection: Mercator
Datum: WGS 1984
False Easting / False Northing: 0.0000 / 0.0000
Central Meridian / Standard Parallel: 0.0000 / 1: 0.0000
Units: Meter

L2: Litoral de Matosinhos



Coordinate System: WGS 1984 World Mercator
Projection: Mercator
Datum: WGS 1984
False Easting / False Northing: 0.0000 / 0.0000
Central Meridian / Standard Parallel: 0.0000 / 1: 0.0000
Units: Meter

L3: Litoral de Aveiro

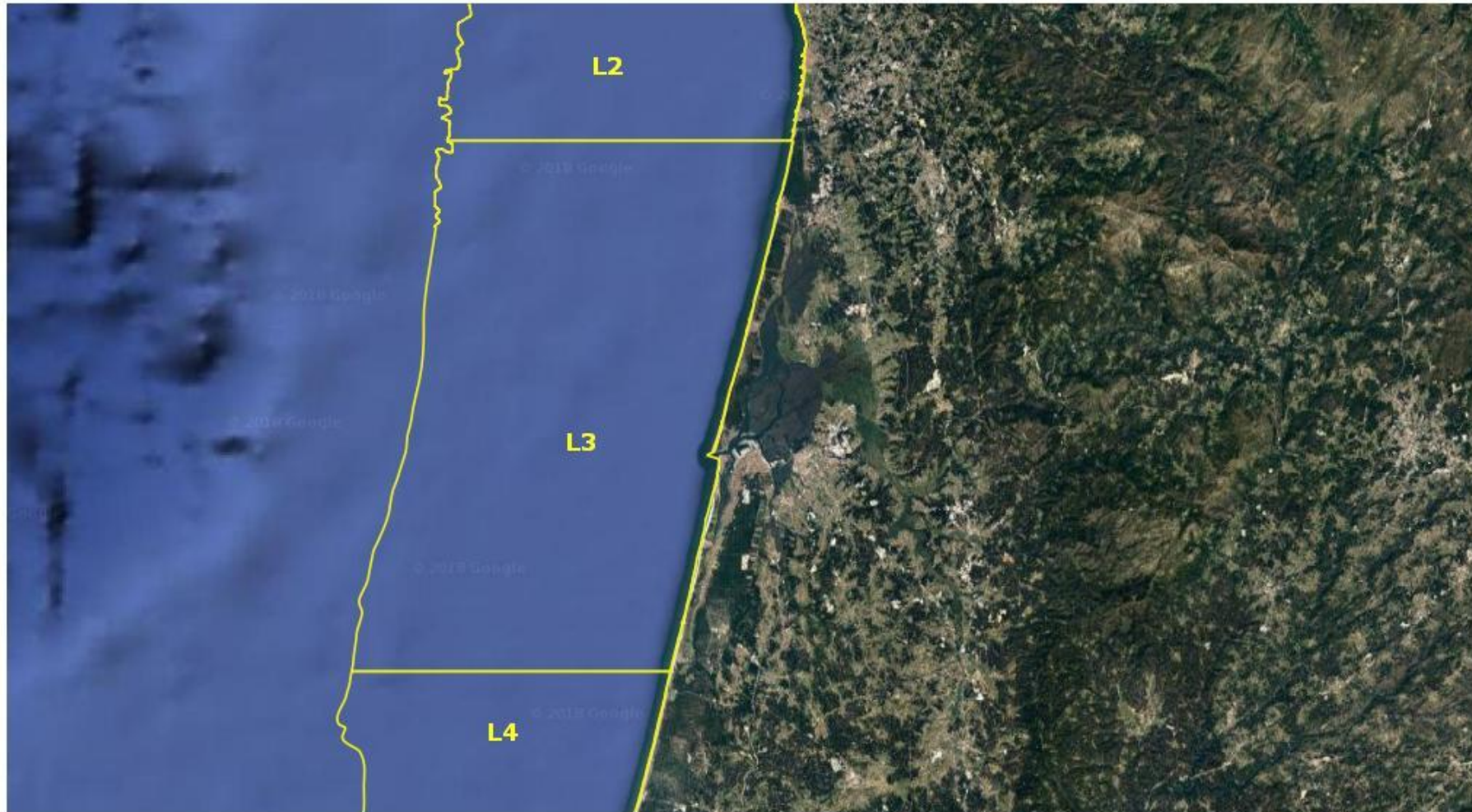

Coordinate System: WGS 1984 World Mercator
Projection: Mercator
Datum: WGS 1984
False Easting / False Northing: 0.0000 / 0.0000
Central Meridian / Standard Parallel: 0.0000 / 1: 0.0000
Units: Meter

L4: Litoral Figueira da Foz - Nazaré

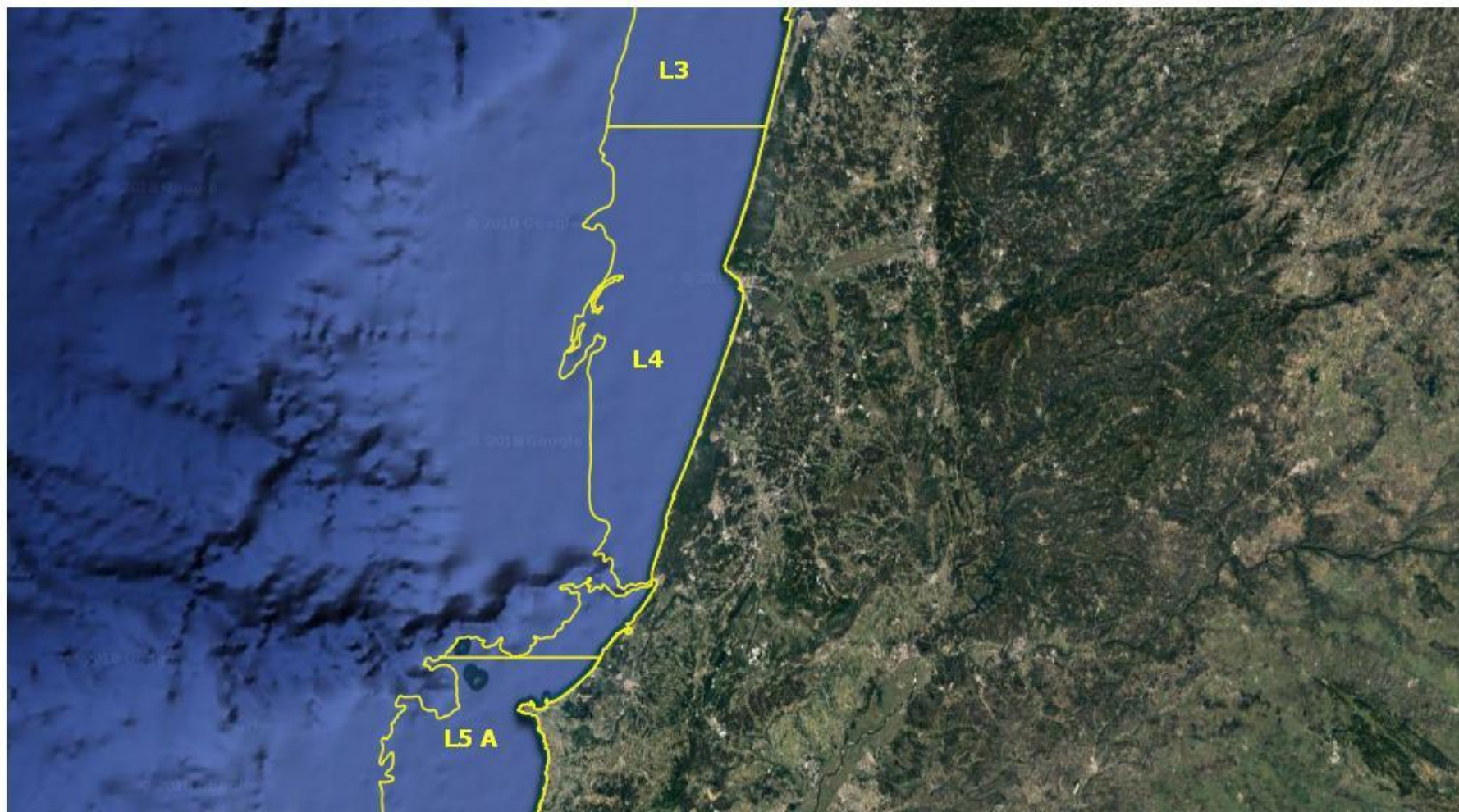

Coordinate System: WGS 1984 World Mercator
Projection: Mercator
Datum: WGS 1984
False Easting / False Northing: 0.0000 / 0.0000
Central Meridian / Standard Parallel: 0.0000 / 1: 0.0000
Units: Meter

L5 A: Litoral Peniche - Cabo Raso



Coordinate System: WGS 1984 World Mercator
Projection: Mercator
Datum: WGS 1984
False Easting / False Northing: 0.0000 / 0.0000
Central Meridian / Standard Parallel: 0.0000 / 1: 0.0000
Units: Meter

L5 B: Litoral Cabo Raso - Lagoa de Albufeira



Coordinate System: WGS 1984 World Mercator
Projection: Mercator
Datum: WGS 1984
False Easting / False Northing: 0.0000 / 0.0000
Central Meridian / Standard Parallel: 0.0000 / 1: 0.0000
Units: Meter

L6: Litoral Setúbal - Sines

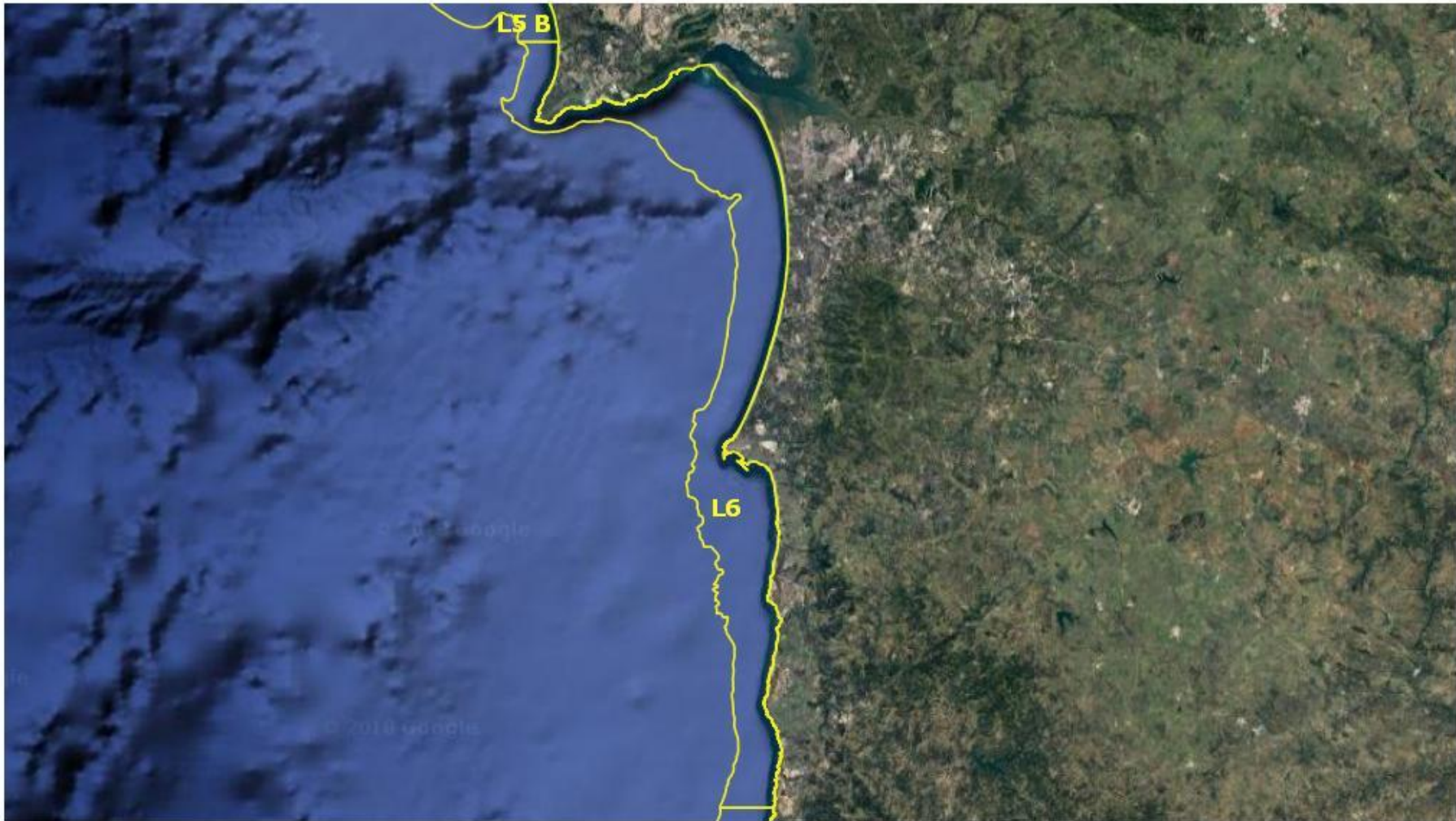

Coordinate System: WGS 1984 World Mercator
Projection: Mercator
Datum: WGS 1984
False Easting / False Northing: 0.0000 / 0.0000
Central Meridian / Standard Parallel: 0.0000 / 1: 0.0000
Units: Meter

L7 A: Litoral Aljezur - S.Vicente



Coordinate System: WGS 1984 World Mercator
Projection: Mercator
Datum: WGS 1984
False Easting / False Northing: 0.0000 / 0.0000
Central Meridian / Standard Parallel: 0.0000 / 1: 0.0000
Units: Meter

L7 B: Litoral Offshore

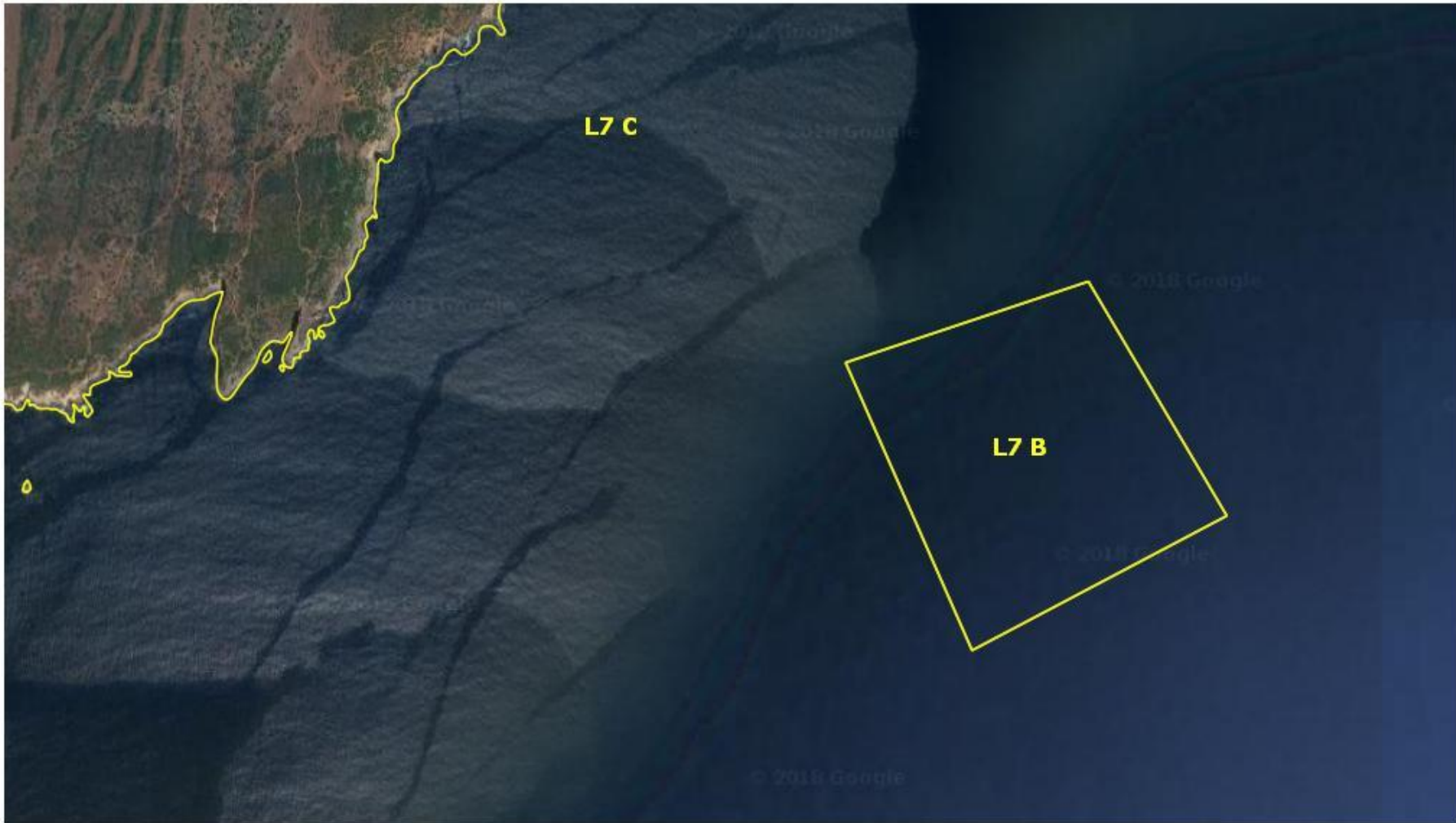

Coordinate System: WGS 1984 World Mercator
Projection: Mercator
Datum: WGS 1984
False Easting / False Northing: 0.0000 / 0.0000
Central Meridian / Standard Parallel: 0.0000 / 1: 0.0000
Units: Meter

L7 C: Litoral S.Vicente - Portimão



Coordinate System: WGS 1984 World Mercator
Projection: Mercator
Datum: WGS 1984
False Easting / False Northing: 0.0000 / 0.0000
Central Meridian / Standard Parallel: 0.0000 / 1: 0.0000
Units: Meter

L8: Litoral Faro - Olhão

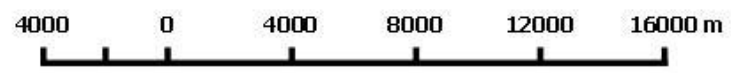
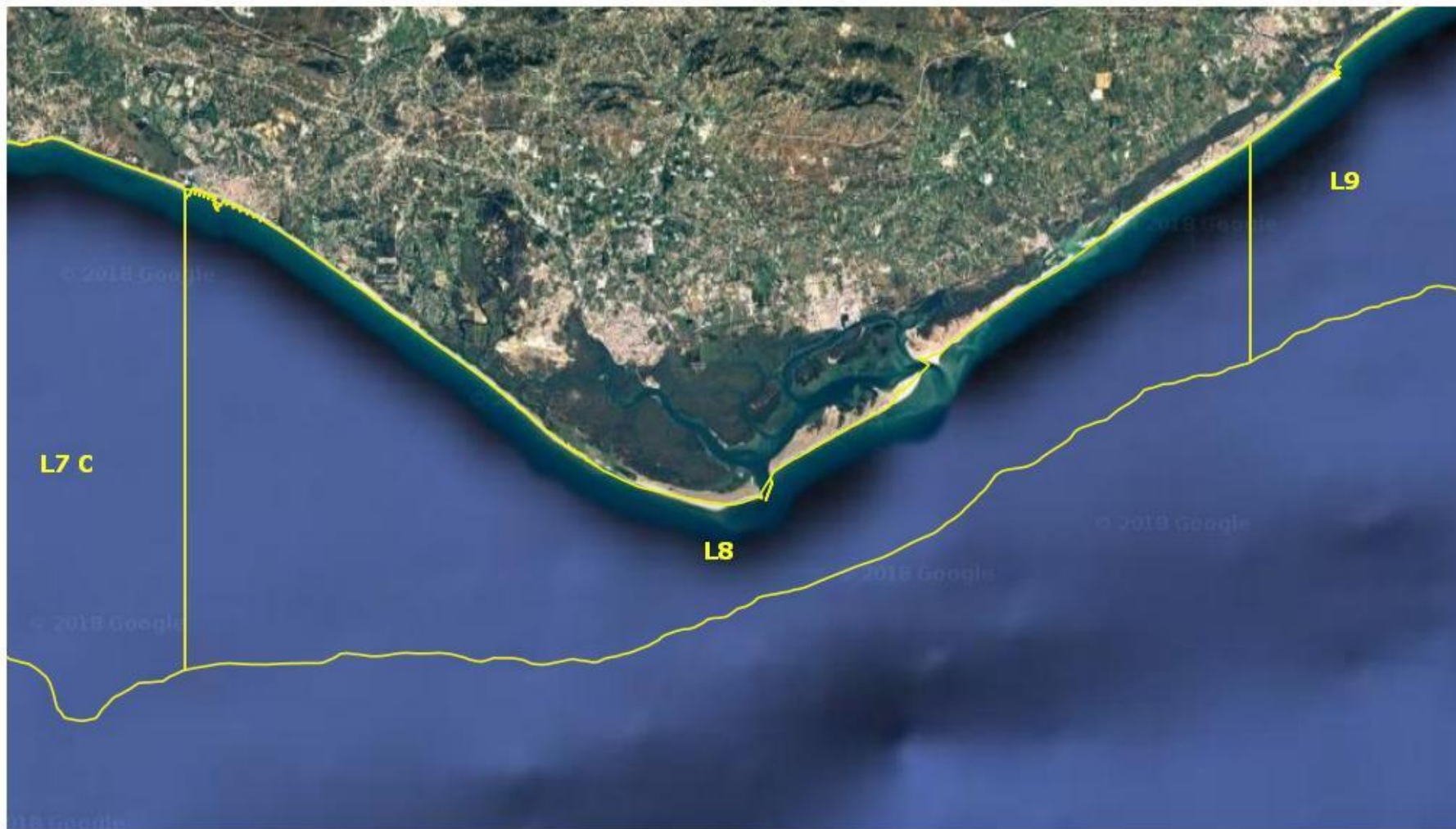

Coordinate System: WGS 1984 World Mercator
Projection: Mercator
Datum: WGS 1984
False Easting / False Northing: 0.0000 / 0.0000
Central Meridian / Standard Parallel: 0.0000 / 1: 0.0000
Units: Meter

L9: Litoral Tavira - Vila Real de Santo António



Coordinate System: WGS 1984 World Mercator
Projection: Mercator
Datum: WGS 1984
False Easting / False Northing: 0.0000 / 0.0000
Central Meridian / Standard Parallel: 0.0000 / 1: 0.0000
Units: Meter