

IMAGENS DOS LIMITES DAS ZDP LITORAIS DOS

MOLUSCOS BIVALVES

DE ACORDO COM OS DESPACHOS Nº 8930/2017 DE 10 DE OUTUBRO DE 2017 E

Nº 1851/2017 DE 3 MARÇO DE 2017



L1: Litoral de Viana

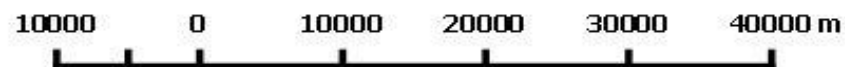
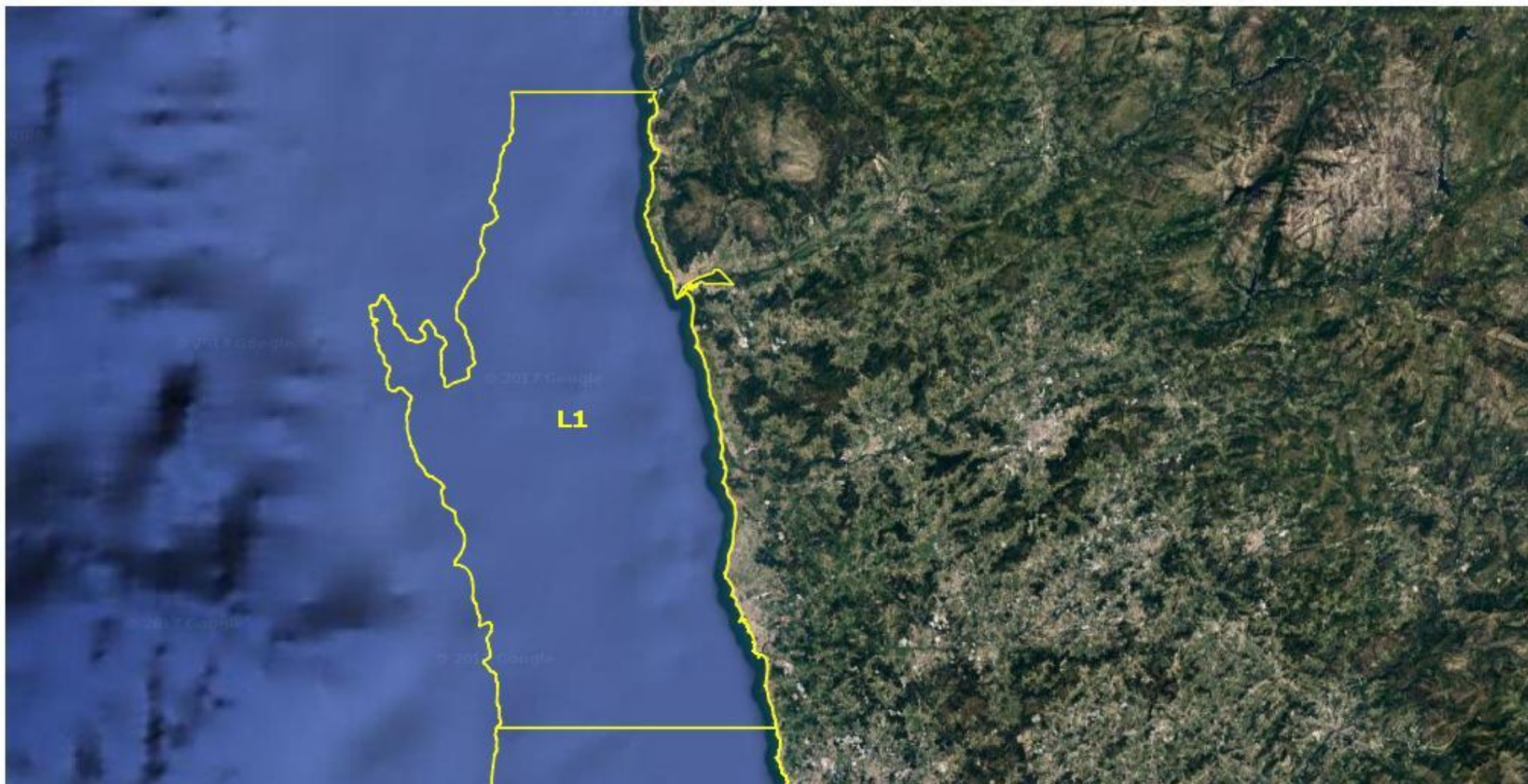

Coordinate System: WGS 1984 World Mercator
Projection: Mercator
Datum: WGS 1984
False Easting / False Northing: 0.0000 / 0.0000
Central Meridian / Standard Parallel: 0.0000 / 1: 0.0000
Units: Meter

L2: Litoral de Matosinhos

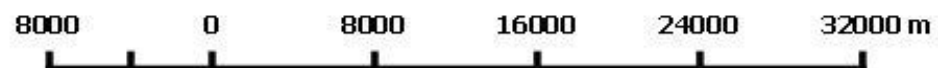
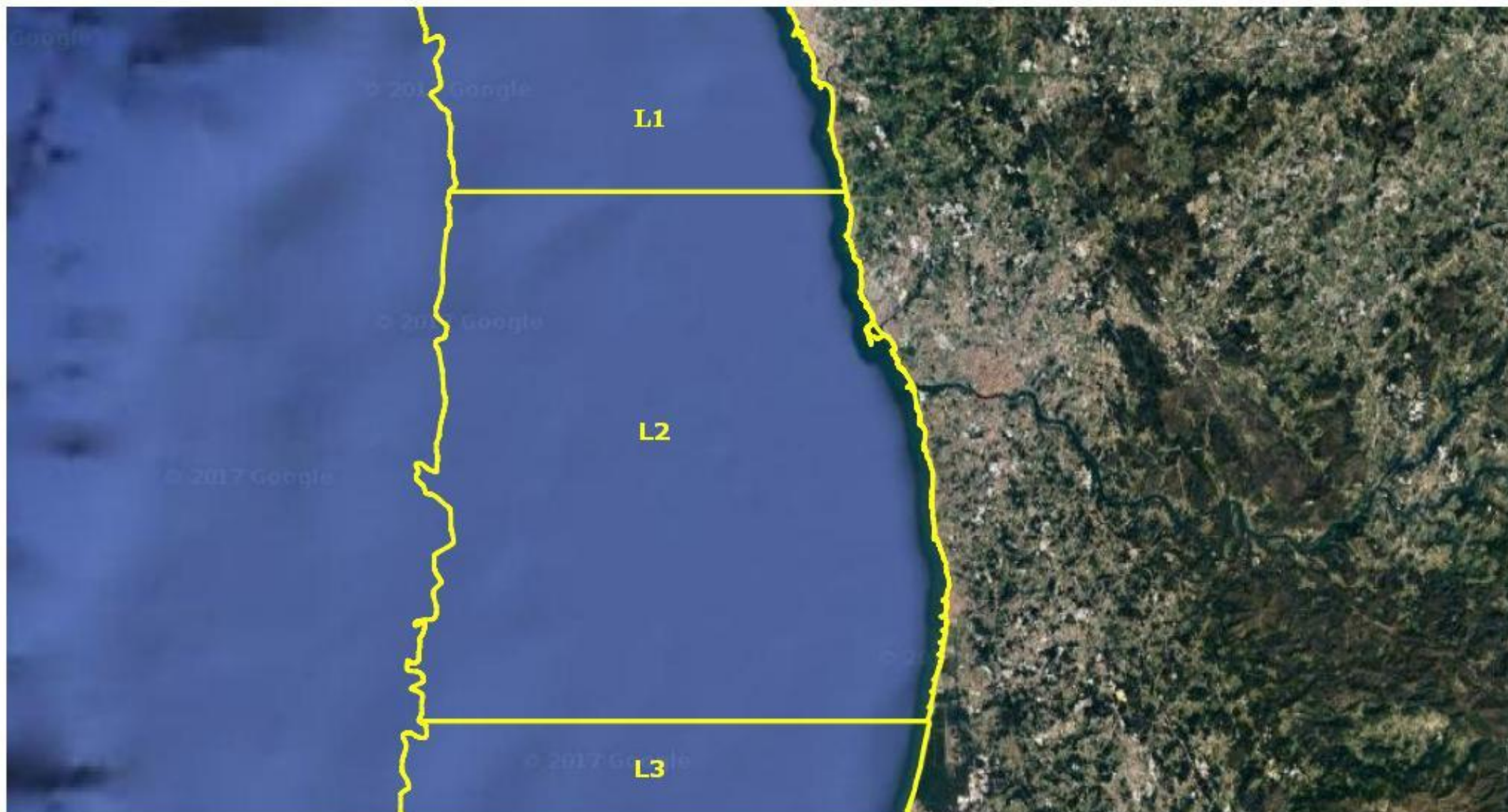

Coordinate System: WGS 1984 World Mercator
Projection: Mercator
Datum: WGS 1984
False Easting / False Northing: 0.0000 / 0.0000
Central Meridian / Standard Parallel: 0.0000 / 1: 0.0000
Units: Meter

L3: Litoral de Aveiro



Coordinate System: WGS 1984 World Mercator
Projection: Mercator
Datum: WGS 1984
False Easting / False Northing: 0.0000 / 0.0000
Central Meridian / Standard Parallel: 0.0000 / 1: 0.0000
Units: Meter

L4: Litoral Figueira da Foz - Nazaré

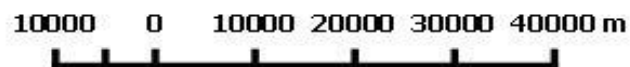
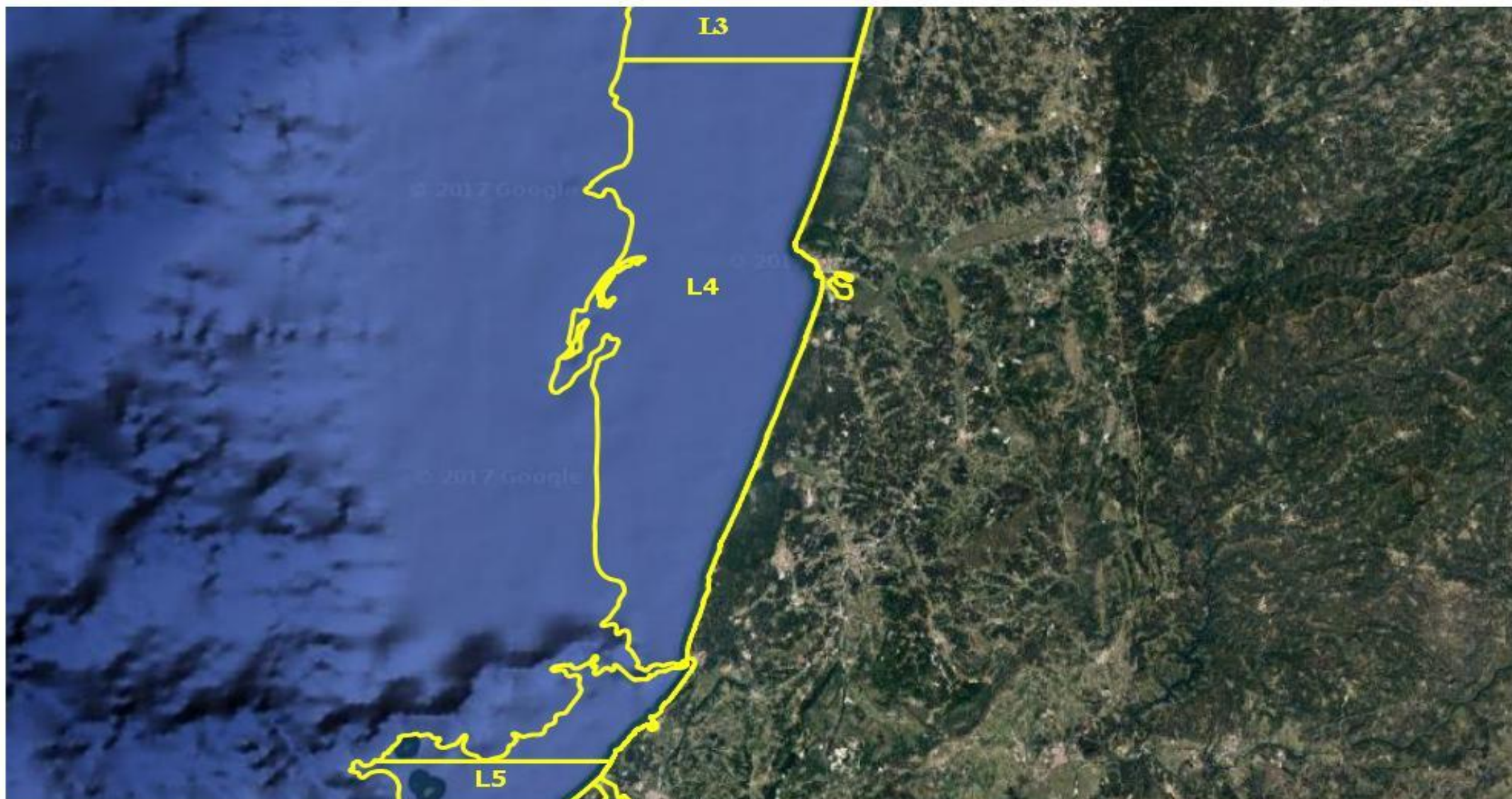

Coordinate System: WGS 1984 World Mercator
Projection: Mercator
Datum: WGS 1984
False Easting / False Northing: 0.0000 / 0.0000
Central Meridian / Standard Parallel: 0.0000 / 1: 0.0000
Units: Meter

L5A: Litoral Peniche - Cabo Raso

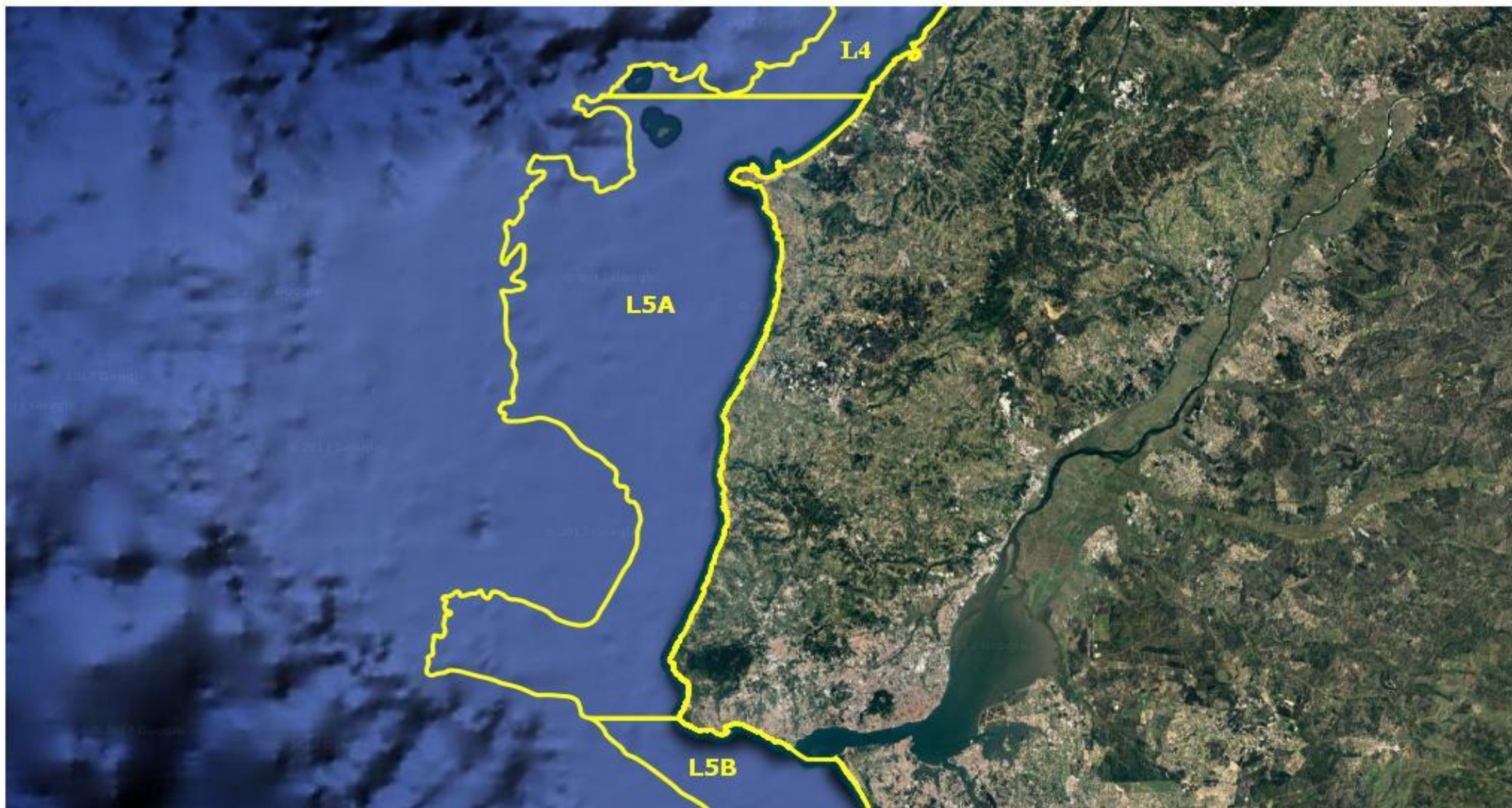

10000 0 10000 20000 30000 40000 m

Coordinate System: WGS 1984 World Mercator
Projection: Mercator
Datum: WGS 1984
False Easting / False Northing: 0.0000 / 0.0000
Central Meridian / Standard Parallel: 0.0000 / 1: 0.0000
Units: Meter

L5B: Litoral Cabo Raso - Lagoa de Albufeira



8000 0 8000 16000 24000 32000 m



Coordinate System: WGS 1984 World Mercator
Projection: Mercator
Datum: WGS 1984
False Easting / False Northing: 0.0000 / 0.0000
Central Meridian / Standard Parallel: 0.0000 / 1; 0.0000
Units: Meter

L6: Litoral de Setúbal - Sines



Coordinate System: WGS 1984 World Mercator
Projection: Mercator
Datum: WGS 1984
False Easting / False Northing: 0.0000 / 0.0000
Central Meridian / Standard Parallel: 0.0000 / 1: 0.0000
Units: Meter

L7A: Litoral Aljezur - S.Vicente

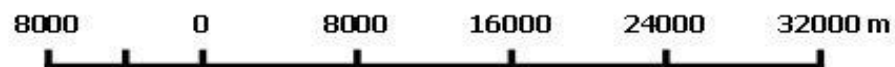

Coordinate System: WGS 1984 World Mercator
Projection: Mercator
Datum: WGS 1984
False Easting / False Northing: 0.0000 / 0.0000
Central Meridian / Standard Parallel: 0.0000 / 1: 0.0000
Units: Meter

L7B: Litoral Offshore

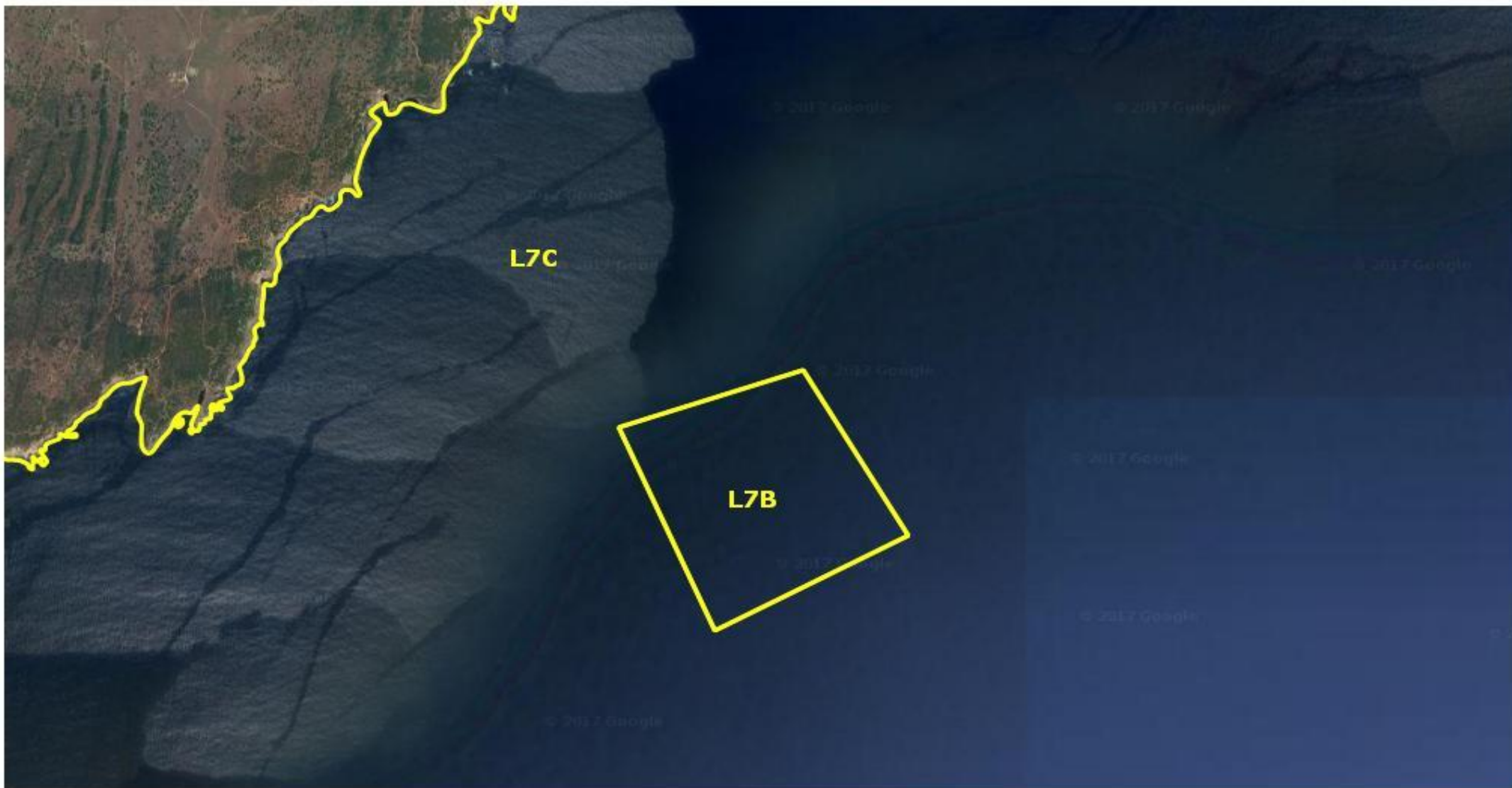

Coordinate System: WGS 1984 World Mercator
Projection: Mercator
Datum: WGS 1984
False Easting / False Northing: 0.0000 / 0.0000
Central Meridian / Standard Parallel: 0.0000 / 1: 0.0000
Units: Meter

L7C: Litoral S.Vicente - Portimão



7000 0 7000 14000 21000 28000 m



Coordinate System: WGS 1984 World Mercator
Projection: Mercator
Datum: WGS 1984
False Easting / False Northing: 0.0000 / 0.0000
Central Meridian / Standard Parallel: 0.0000 / 1: 0.0000
Units: Meter

L8: Litoral Faro - Olhão

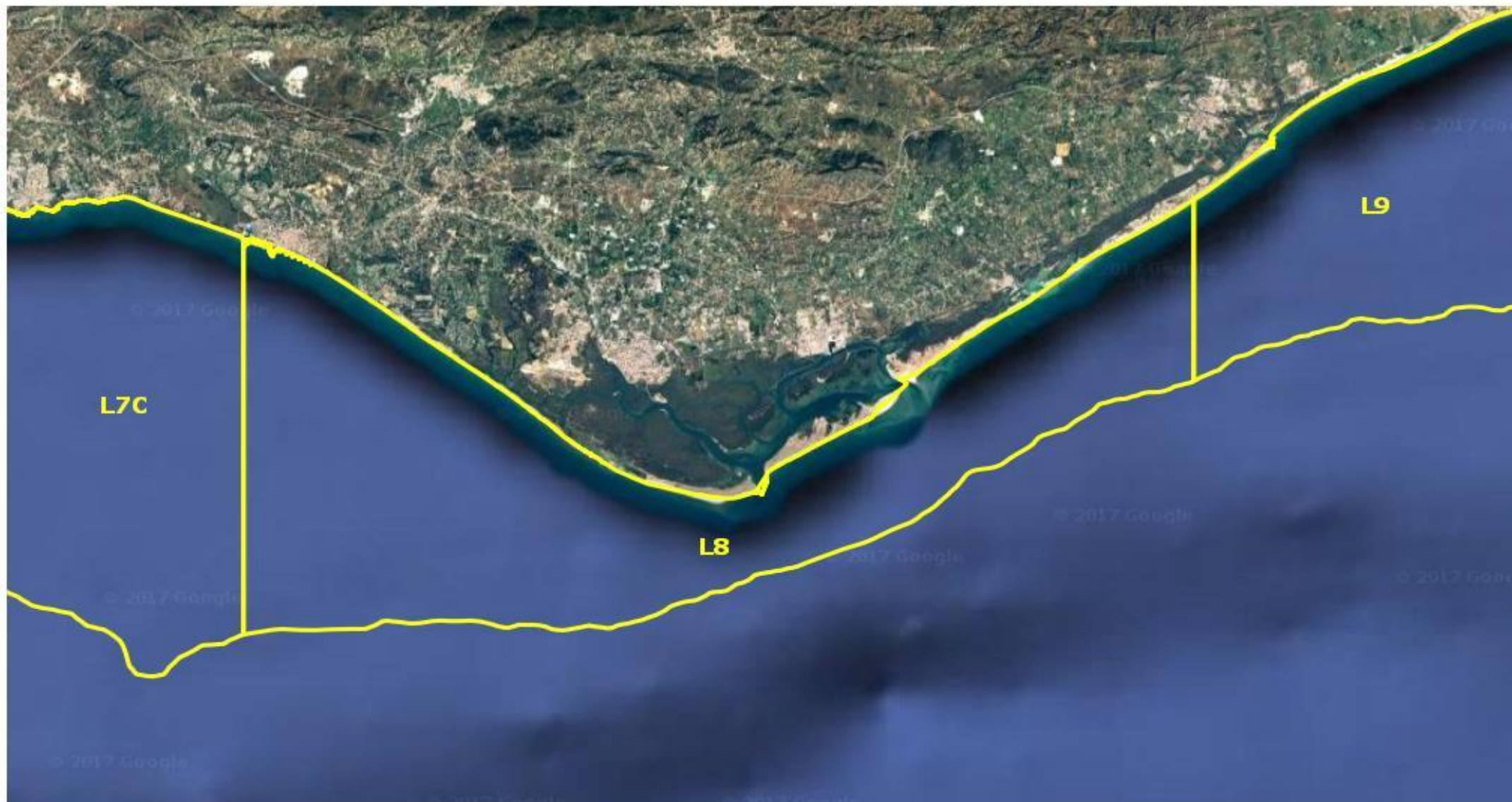

Coordinate System: WGS 1984 World Mercator
Projection: Mercator
Datum: WGS 1984
False Easting / False Northing: 0.0000 / 0.0000
Central Meridian / Standard Parallel: 0.0000 / 1: 0.0000
Units: Meter

L9: Litoral Tavira - Vila Real de Santo António



Coordinate System: WGS 1984 World Mercator
Projection: Mercator
Datum: WGS 1984
False Easting / False Northing: 0.0000 / 0.0000
Central Meridian / Standard Parallel: 0.0000 / 1: 0.0000
Units: Meter