

IMAGENS DOS LIMITES DAS ZDP LITORAIS DOS MOLUSCOS BIVALVES

DE ACORDO COM O DESPACHO N° 1851/2017 DE 3 MARÇO DE 2017



L1: Litoral Viana

Imagem para uso exclusivo do IPMA

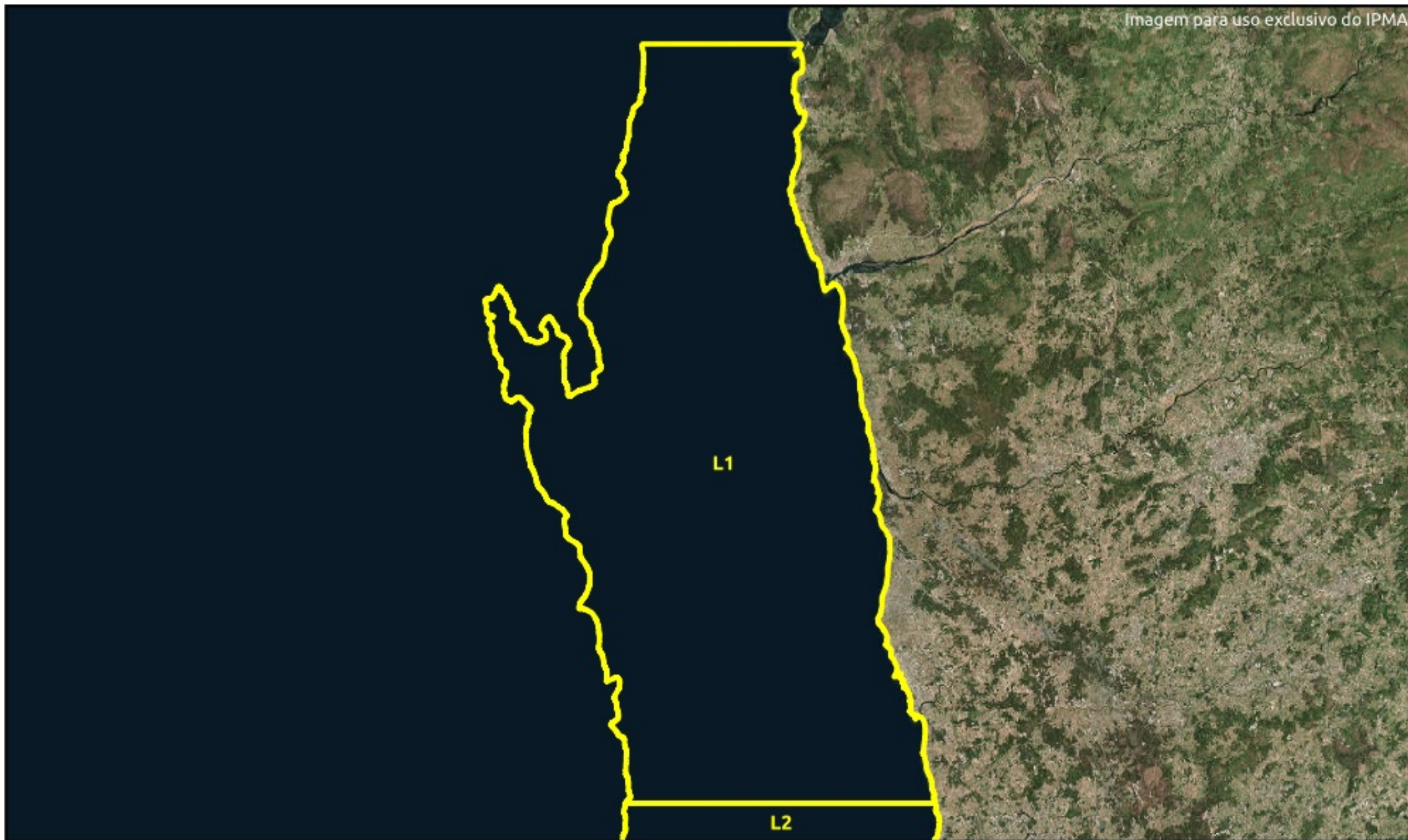

10000 0 10000 20000 30000 40000 m



Coordinate System: WGS 1984 World Mercator
Projection: Mercator
Datum: WGS 1984
False Easting / False Northing: 0.0000 / 0.0000
Central Meridian / Standard Parallel: 0.0000 / 1: 0.0000
Units: Meter

L2: Litoral Matosinhos

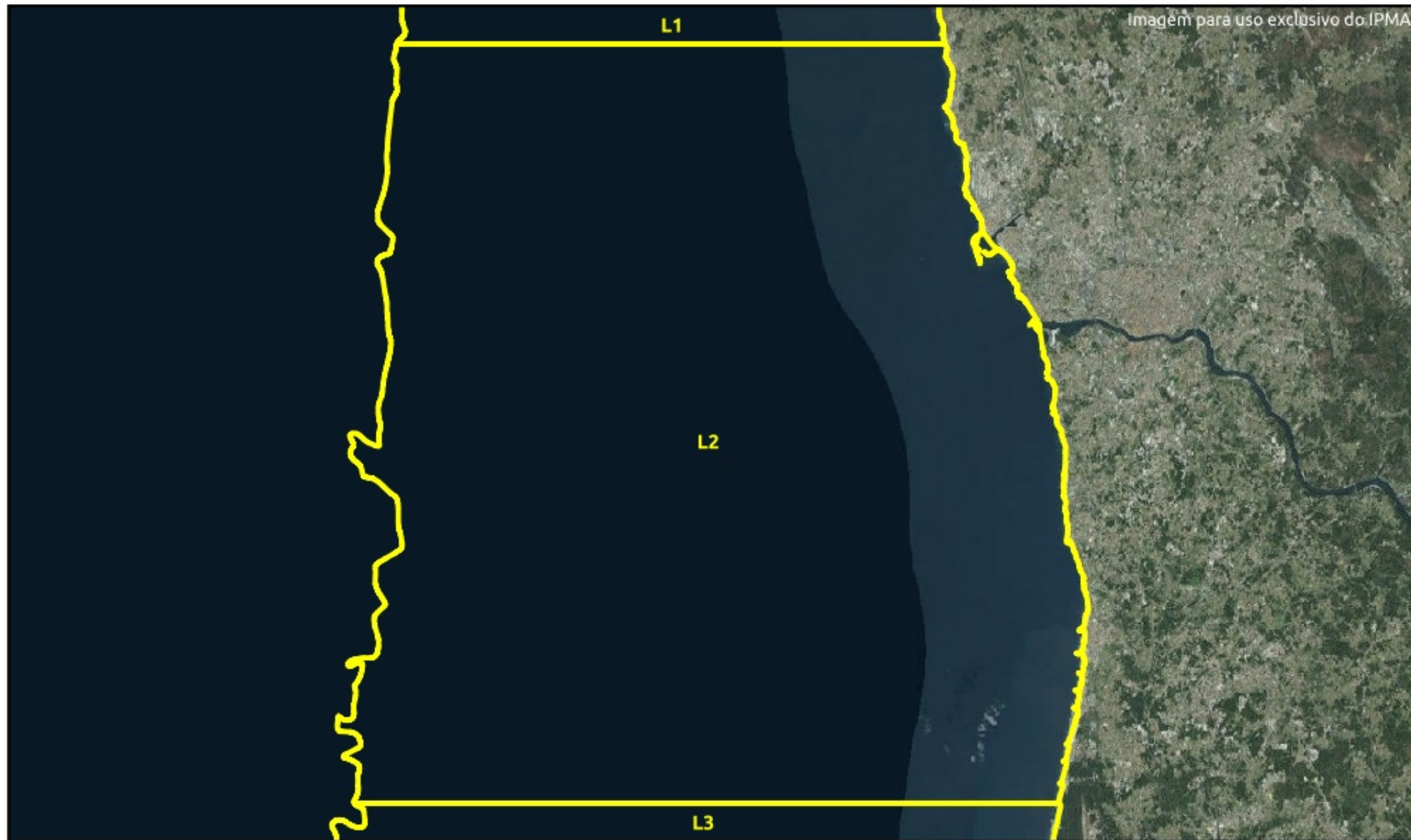

5000 0 5000 10000 15000 20000 m



Coordinate System: WGS 1984 World Mercator
Projection: Mercator
Datum: WGS 1984
False Easting / False Northing: 0.0000 / 0.0000
Central Meridian / Standard Parallel: 0.0000 / 1: 0.0000
Units: Meter

L3: Litoral Aveiro

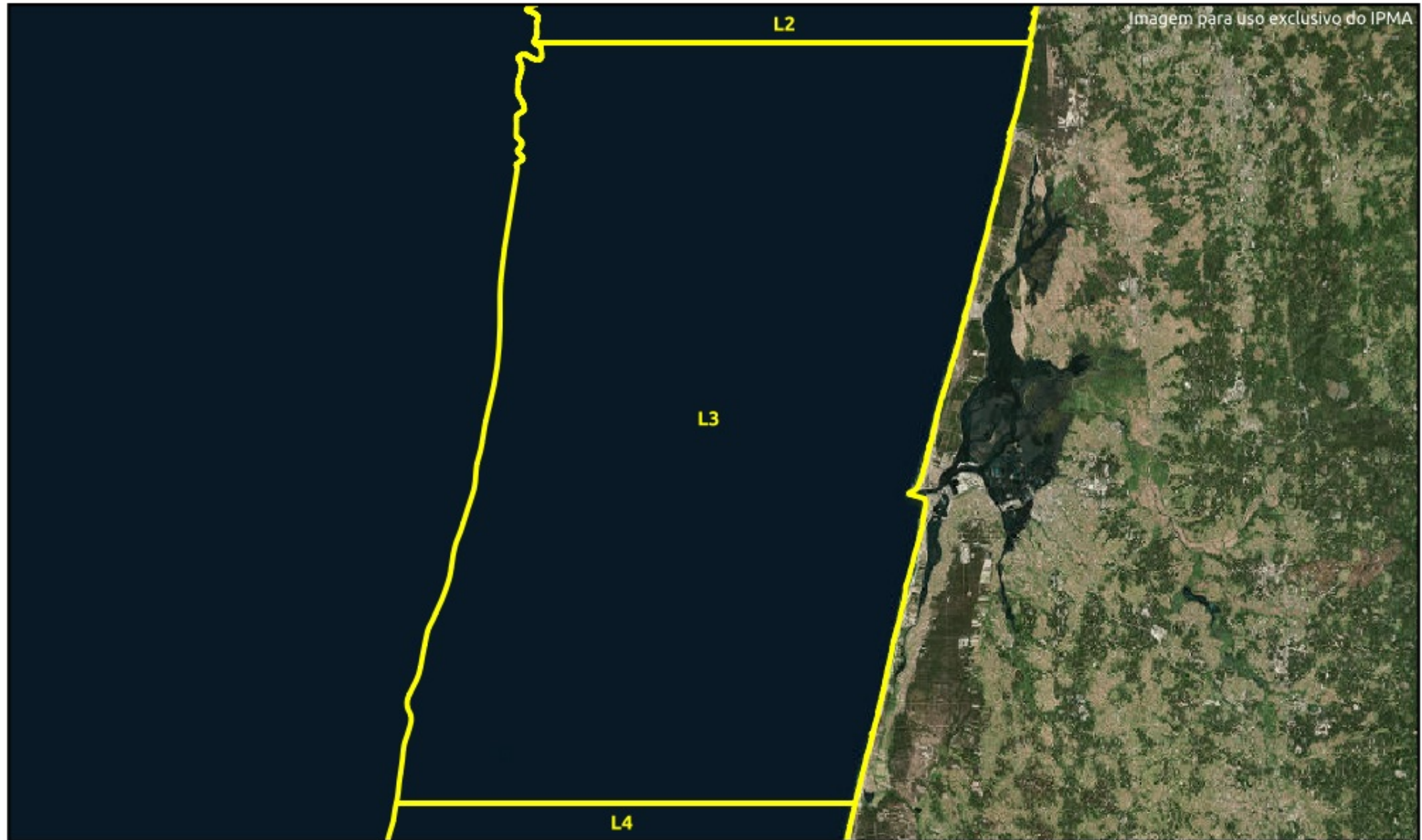

Coordinate System: WGS 1984 World Mercator
Projection: Mercator
Datum: WGS 1984
False Easting / False Northing: 0.0000 / 0.0000
Central Meridian / Standard Parallel: 0.0000 / 1: 0.0000
Units: Meter

L4: Litoral Figueira da Foz - Nazaré



10000 0 10000 20000 30000 40000 m



Coordinate System: WGS 1984 World Mercator
Projection: Mercator
Datum: WGS 1984
False Easting / False Northing: 0.0000 / 0.0000
Central Meridian / Standard Parallel: 0.0000 / 1: 0.0000
Units: Meter

L5: Litoral Peniche - Lisboa

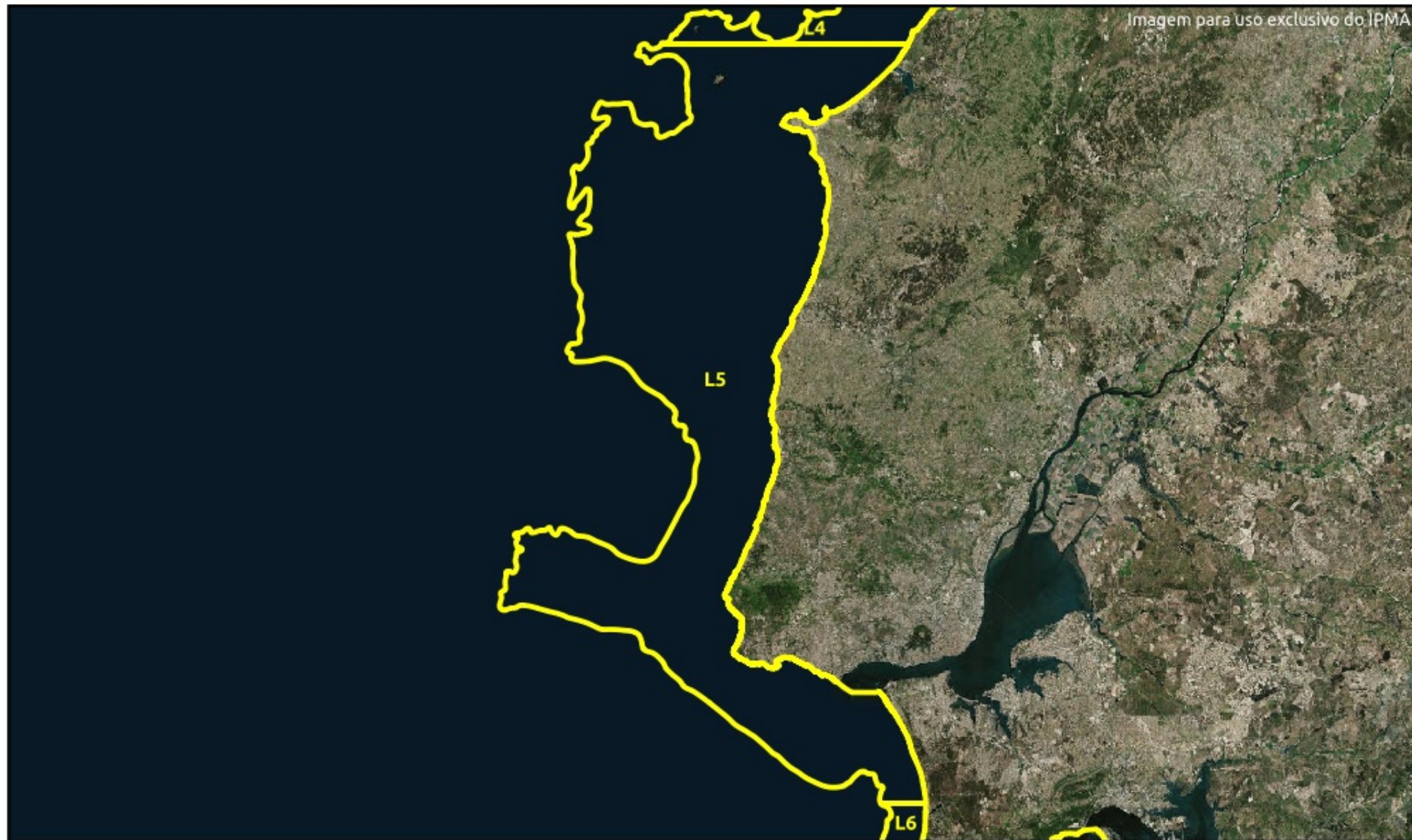

10000 0 10000 20000 30000 40000 m



Coordinate System: WGS 1984 World Mercator
Projection: Mercator
Datum: WGS 1984
False Easting / False Northing: 0.0000 / 0.0000
Central Meridian / Standard Parallel: 0.0000 / 1: 0.0000
Units: Meter

L6: Litoral Setúbal - Sines

Imagem para uso exclusivo do IPMA



10000 0 10000 20000 30000 40000 m



Coordinate System: WGS 1984 World Mercator
Projection: Mercator
Datum: WGS 1984
False Easting / False Northing: 0.0000 / 0.0000
Central Meridian / Standard Parallel: 0.0000 / 1: 0.0000
Units: Meter

L7a: Litoral Aljezur - S. Vicente

Imagem para uso exclusivo do IPMA



8000 0 8000 16000 24000 32000 m

Coordinate System: WGS 1984 World Mercator
Projection: Mercator
Datum: WGS 1984
False Easting / False Northing: 0.0000 / 0.0000
Central Meridian / Standard Parallel: 0.0000 / 1: 0.0000
Units: Meter

L7b: Litoral Offshore

Imagem para uso exclusivo do IPMA

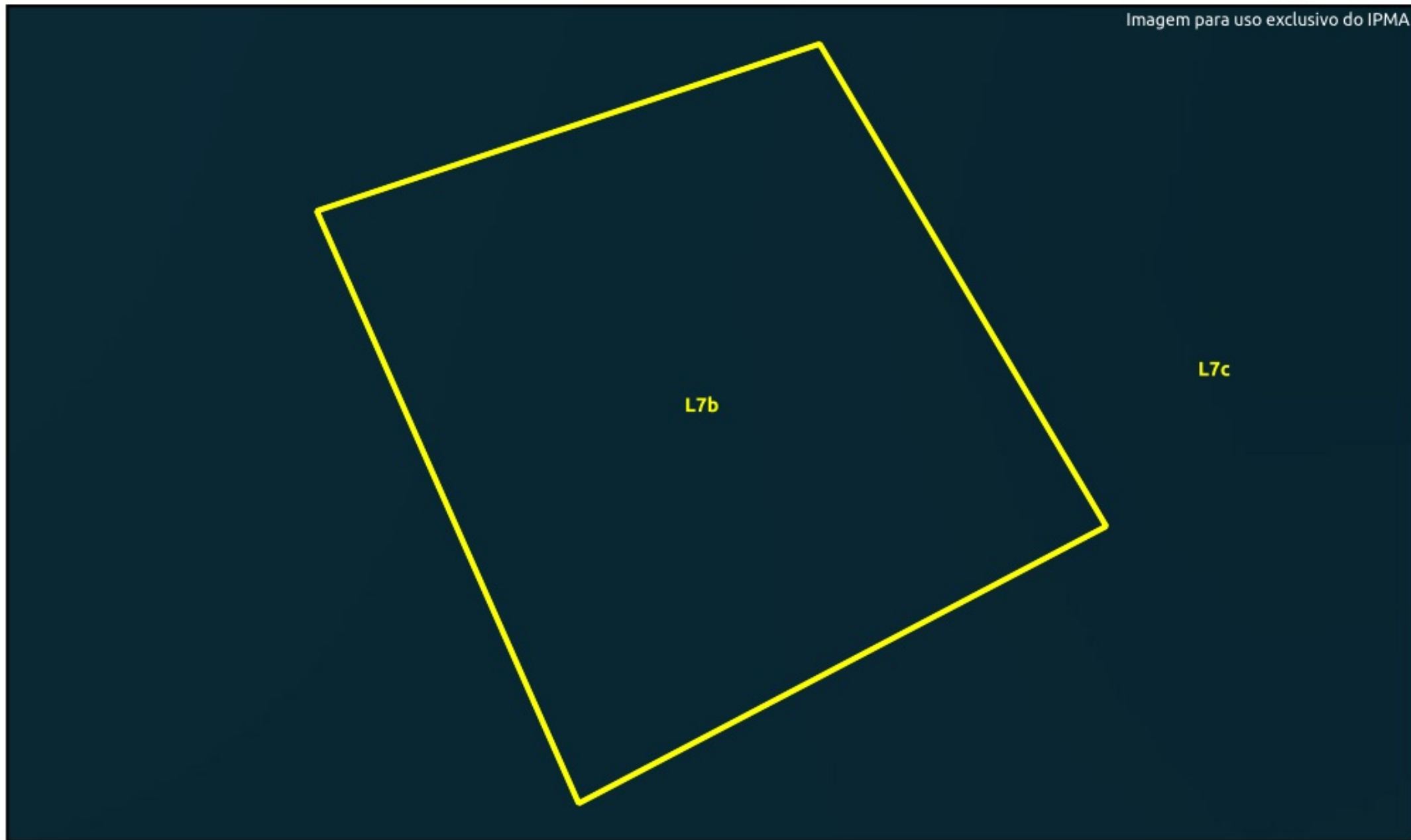

100 0 100 200 300 400 m

Coordinate System: WGS 1984 World Mercator
Projection: Mercator
Datum: WGS 1984
False Easting / False Northing: 0.0000 / 0.0000
Central Meridian / Standard Parallel: 0.0000 / 1: 0.0000
Units: Meter

L7c: Litoral S. Vicente - Portimão

Imagem para uso exclusivo do IPMA



7000 0 7000 14000 21000 28000 m

Coordinate System: WGS 1984 World Mercator
Projection: Mercator
Datum: WGS 1984
False Easting / False Northing: 0.0000 / 0.0000
Central Meridian / Standard Parallel: 0.0000 / 1: 0.0000
Units: Meter

L8: Litoral Faro - Olhão

Imagem para uso exclusivo do IPMA



3000 0 3000 6000 9000 12000 m



Coordinate System: WGS 1984 World Mercator
Projection: Mercator
Datum: WGS 1984
False Easting / False Northing: 0.0000 / 0.0000
Central Meridian / Standard Parallel: 0.0000 / 1: 0.0000
Units: Meter

L9: Litoral Tavira - Vila Real de Santo António

Imagem para uso exclusivo do IPMA



2000 0 2000 4000 6000 8000 m



Coordinate System: WGS 1984 World Mercator
Projection: Mercator
Datum: WGS 1984
False Easting / False Northing: 0.0000 / 0.0000
Central Meridian / Standard Parallel: 0.0000 / 1: 0.0000
Units: Meter