

**IMAGENS DOS LIMITES DAS ZDP LITORAIS DOS**

**MOLUSCOS BIVALVES**

**DE ACORDO COM O DESPACHO N.º 2102/2019 DE 1 DE MARÇO DE 2019**



L1: Litoral de Viana

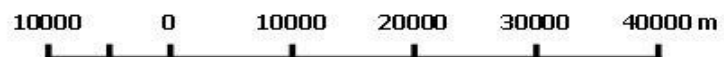
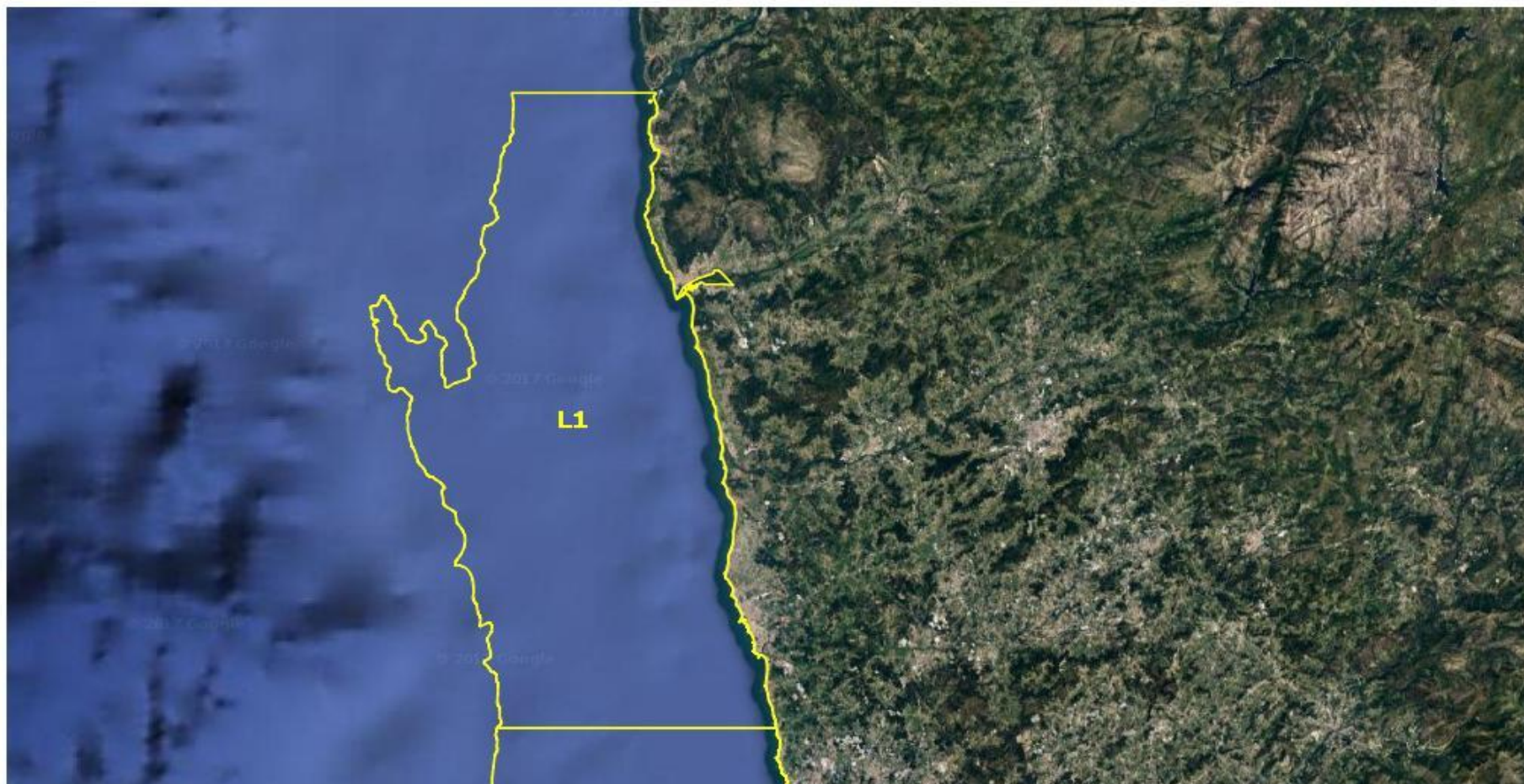

Coordinate System: WGS 1984 World Mercator  
Projection: Mercator  
Datum: WGS 1984  
False Easting / False Northing: 0.0000 / 0.0000  
Central Meridian / Standard Parallel: 0.0000 / 1: 0.0000  
Units: Meter

L2: Litoral de Matosinhos

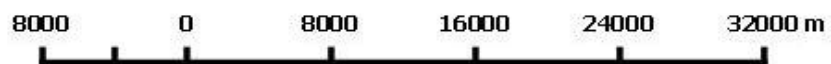
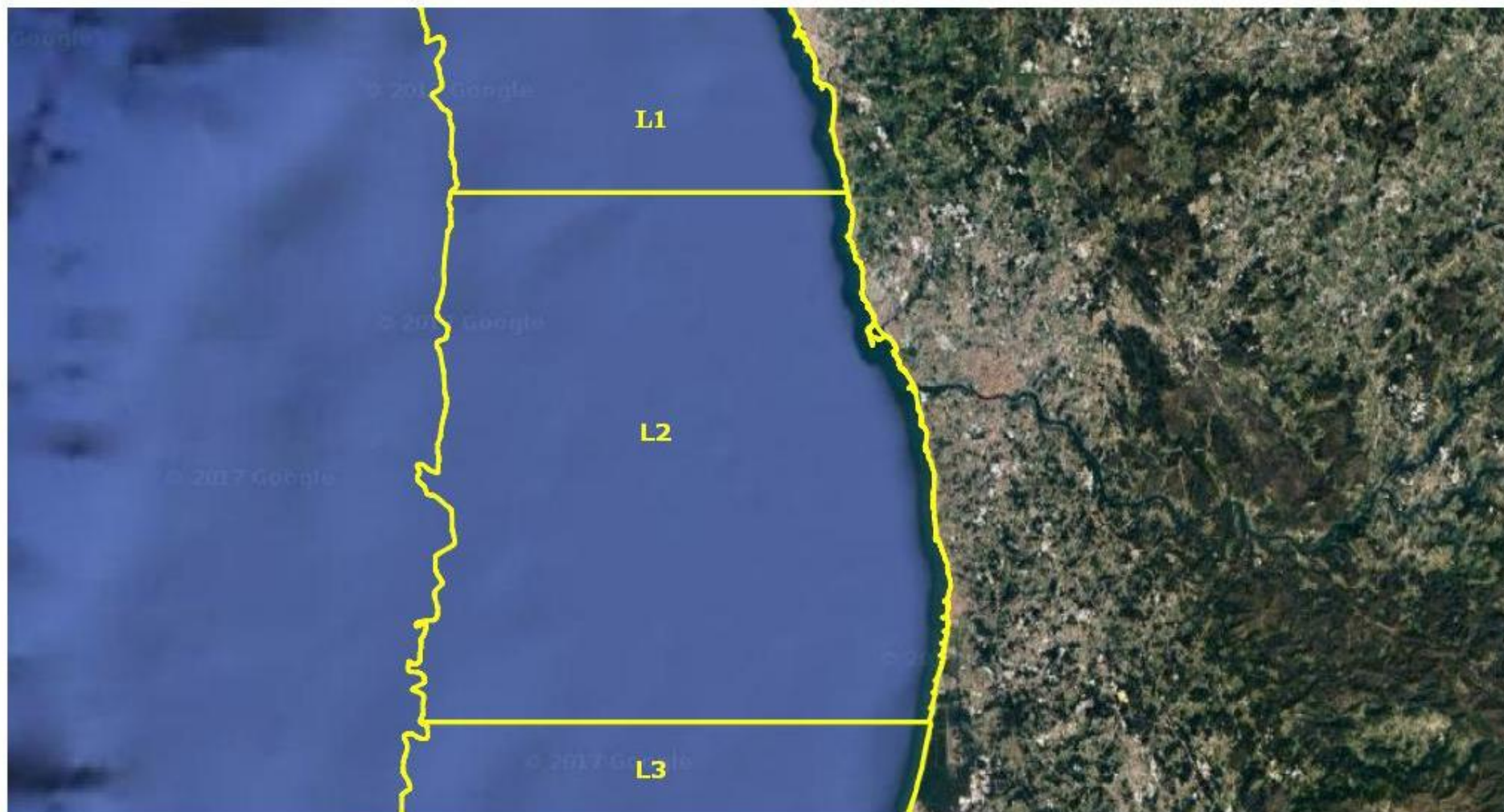

Coordinate System: WGS 1984 World Mercator  
Projection: Mercator  
Datum: WGS 1984  
False Easting / False Northing: 0.0000 / 0.0000  
Central Meridian / Standard Parallel: 0.0000 / 1; 0.0000  
Units: Meter



L3: Litoral de Aveiro



Coordinate System: WGS 1984 World Mercator  
Projection: Mercator  
Datum: WGS 1984  
False Easting / False Northing: 0.0000 / 0.0000  
Central Meridian / Standard Parallel: 0.0000 / 1: 0.0000  
Units: Meter

L4: Litoral Figueira da Foz - Nazaré

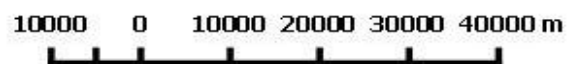
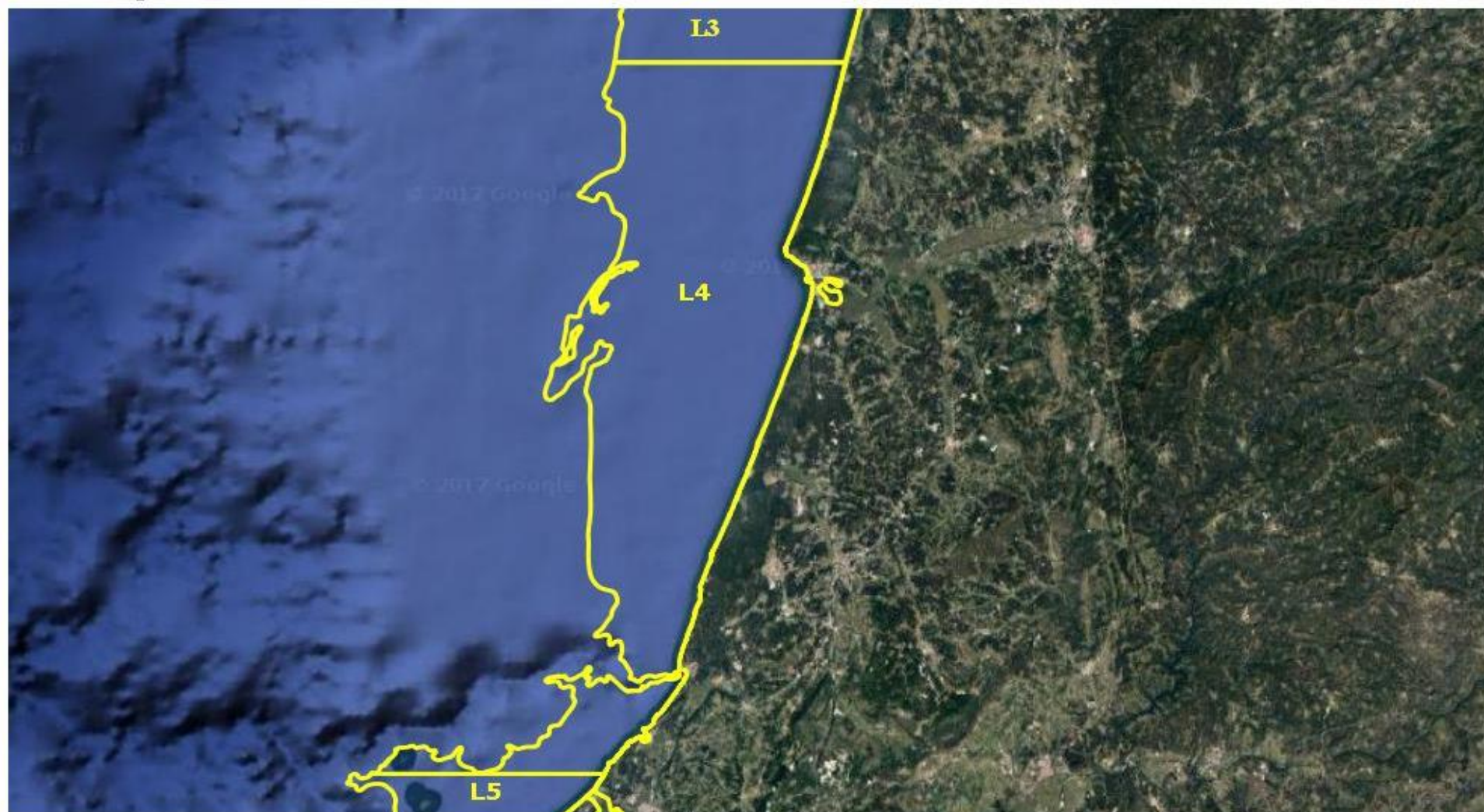

Coordinate System: WGS 1984 World Mercator  
Projection: Mercator  
Datum: WGS 1984  
False Easting / False Northing: 0.0000 / 0.0000  
Central Meridian / Standard Parallel: 0.0000 / 1: 0.0000  
Units: Meter



L5A: Litoral Peniche - Cabo Raso

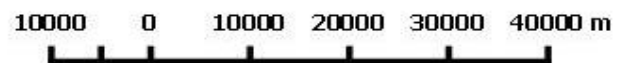

Coordinate System: WGS 1984 World Mercator  
Projection: Mercator  
Datum: WGS 1984  
False Easting / False Northing: 0.0000 / 0.0000  
Central Meridian / Standard Parallel: 0.0000 / 1: 0.0000  
Units: Meter



IMAGENS DOS LIMITES DAS ZP LITORAIS DOS MOLUSCOS BIVALVES DE ACORDO COM O DESPACHO N.º 2102/2019 DE 1 DE MARÇO DE 2019



L5B: Litoral Cabo Raso - Lagoa de Albufeira



8000 0 8000 16000 24000 32000 m



Coordinate System: WGS 1984 World Mercator  
Projection: Mercator  
Datum: WGS 1984  
False Easting / False Northing: 0.0000 / 0.0000  
Central Meridian / Standard Parallel: 0.0000 / 1: 0.0000  
Units: Meter



IMAGENS DOS LIMITES DAS ZDP LITORAIS DOS MOLUSCOS BIVALVES DE ACORDO COM O DESPACHO N.º 2102/2019 DE 1 DE MARÇO DE 2019



L6: Litoral de Setúbal - Sines

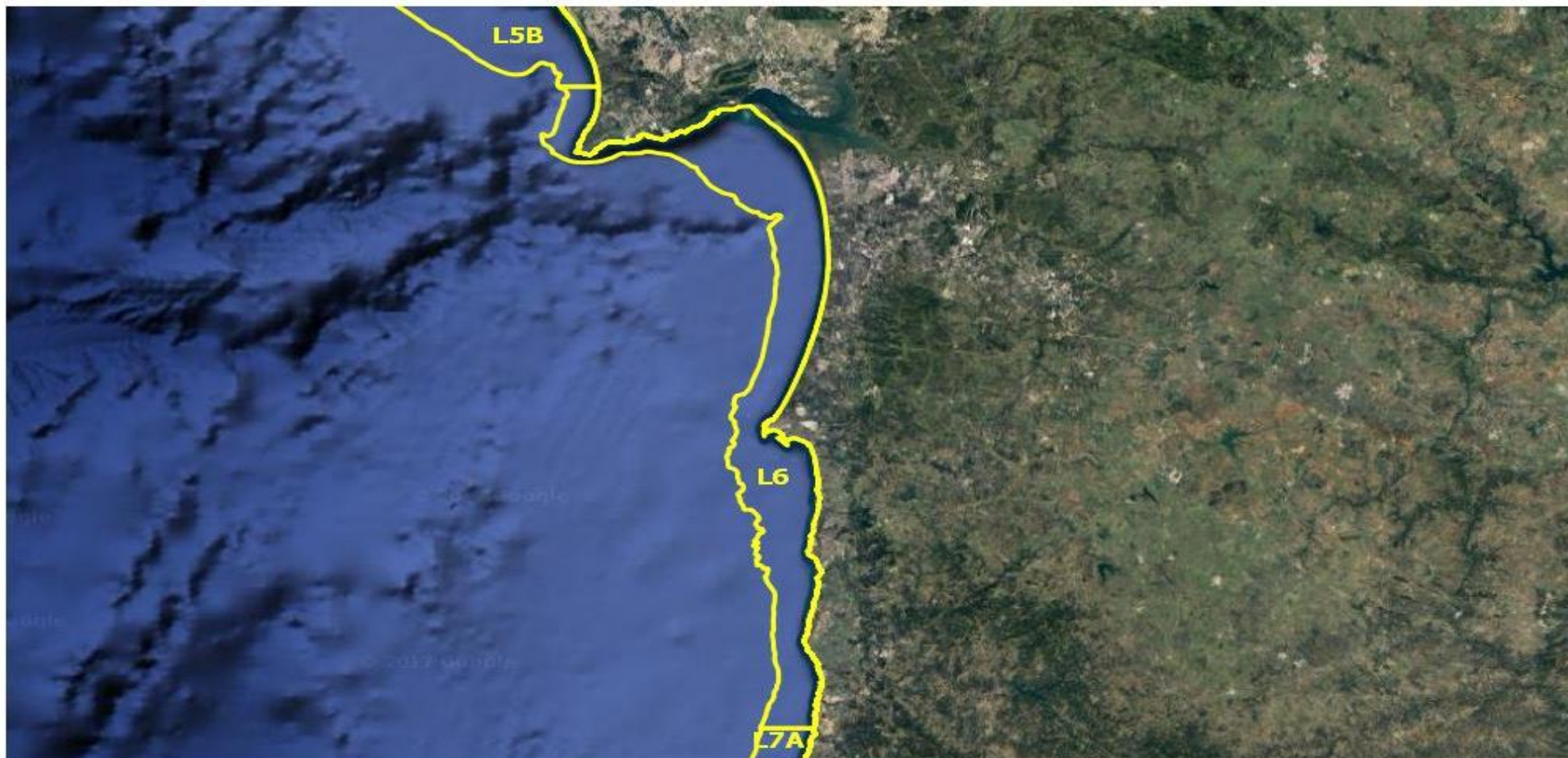

Coordinate System: WGS 1984 World Mercator  
Projection: Mercator  
Datum: WGS 1984  
False Easting / False Northing: 0.0000 / 0.0000  
Central Meridian / Standard Parallel: 0.0000 / 1: 0.0000  
Units: Meter



L7 A - Litoral Aljezur - S.Vicente



Coordinate System: WGS 1984 World Mercator  
Projection: Mercator  
Datum: WGS 1984  
False Easting / False Northing: 0.0000 / 0.0000  
Central Meridian / Standard Parallel: 0.0000 / 1; 0.0000  
Units: Meter

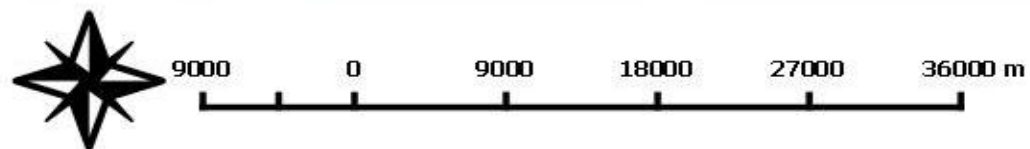

L7 B - Litoral Offshore

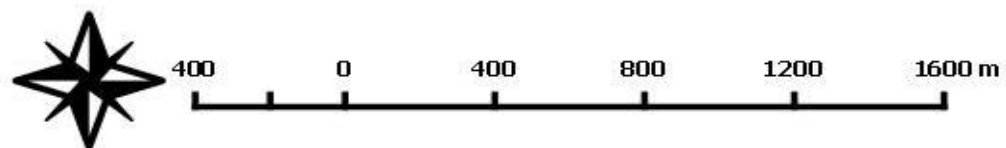

Coordinate System: WGS 1984 World Mercator  
Projection: Mercator  
Datum: WGS 1984  
False Easting / False Northing: 0.0000 / 0.0000  
Central Meridian / Standard Parallel: 0.0000 / 1: 0.0000  
Units: Meter



L7 C1 - Litoral S.Vicente - Lagos

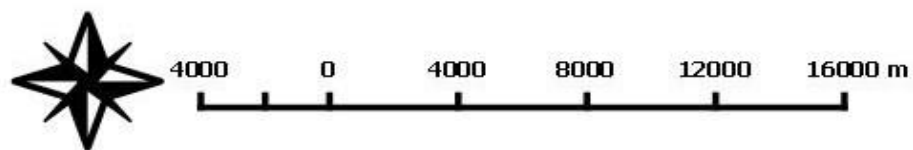

Coordinate System: WGS 1984 World Mercator  
Projection: Mercator  
Datum: WGS 1984  
False Easting / False Northing: 0.0000 / 0.0000  
Central Meridian / Standard Parallel: 0.0000 / 1: 0.0000  
Units: Meter

L7 C2 - Litoral Lagos - Albufeira

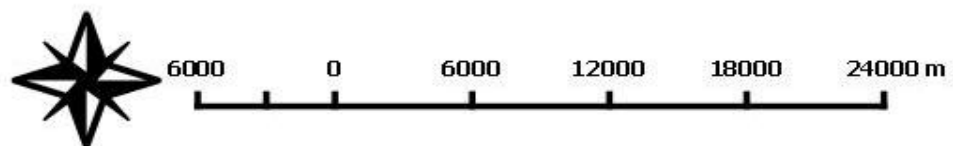

Coordinate System: WGS 1984 World Mercator  
Projection: Mercator  
Datum: WGS 1984  
False Easting / False Northing: 0.0000 / 0.0000  
Central Meridian / Standard Parallel: 0.0000 / 1: 0.0000  
Units: Meter



IMAGENS DOS LIMITES DAS ZDP LITORAIS DOS MOLUSCOS BIVALVES DE ACORDO COM O DESPACHO N.º 2102/2019 DE 1 DE MARÇO DE 2019



L8 - Litoral Faro - Olhão



Coordinate System: WGS 1984 World Mercator  
Projection: Mercator  
Datum: WGS 1984  
False Easting / False Northing: 0.0000 / 0.0000  
Central Meridian / Standard Parallel: 0.0000 / 1: 0.0000  
Units: Meter

IMAGENS DOS LIMITES DAS ZDP LITORAIS DOS MOLUSCOS BIVALVES DE ACORDO COM O DESPACHO N.º 2102/2019 DE 1 DE MARÇO DE 2019

L9: Litoral Tavira - Vila Real de Santo António



Coordinate System: WGS 1984 World Mercator  
Projection: Mercator  
Datum: WGS 1984  
False Easting / False Northing: 0.0000 / 0.0000  
Central Meridian / Standard Parallel: 0.0000 / 1; 0.0000  
Units: Meter