

IMAGENS DOS LIMITES DAS ZDP LITORAIS DOS

MOLUSCOS BIVALVES

DE ACORDO COM OS DESPACHOS N.º3996/2018 DE 19 DE ABRIL DE 2018 E N.º

1281/2018 DE 22 DE NOVEMBRO DE 2018



L1: Litoral de Viana

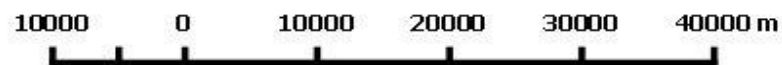
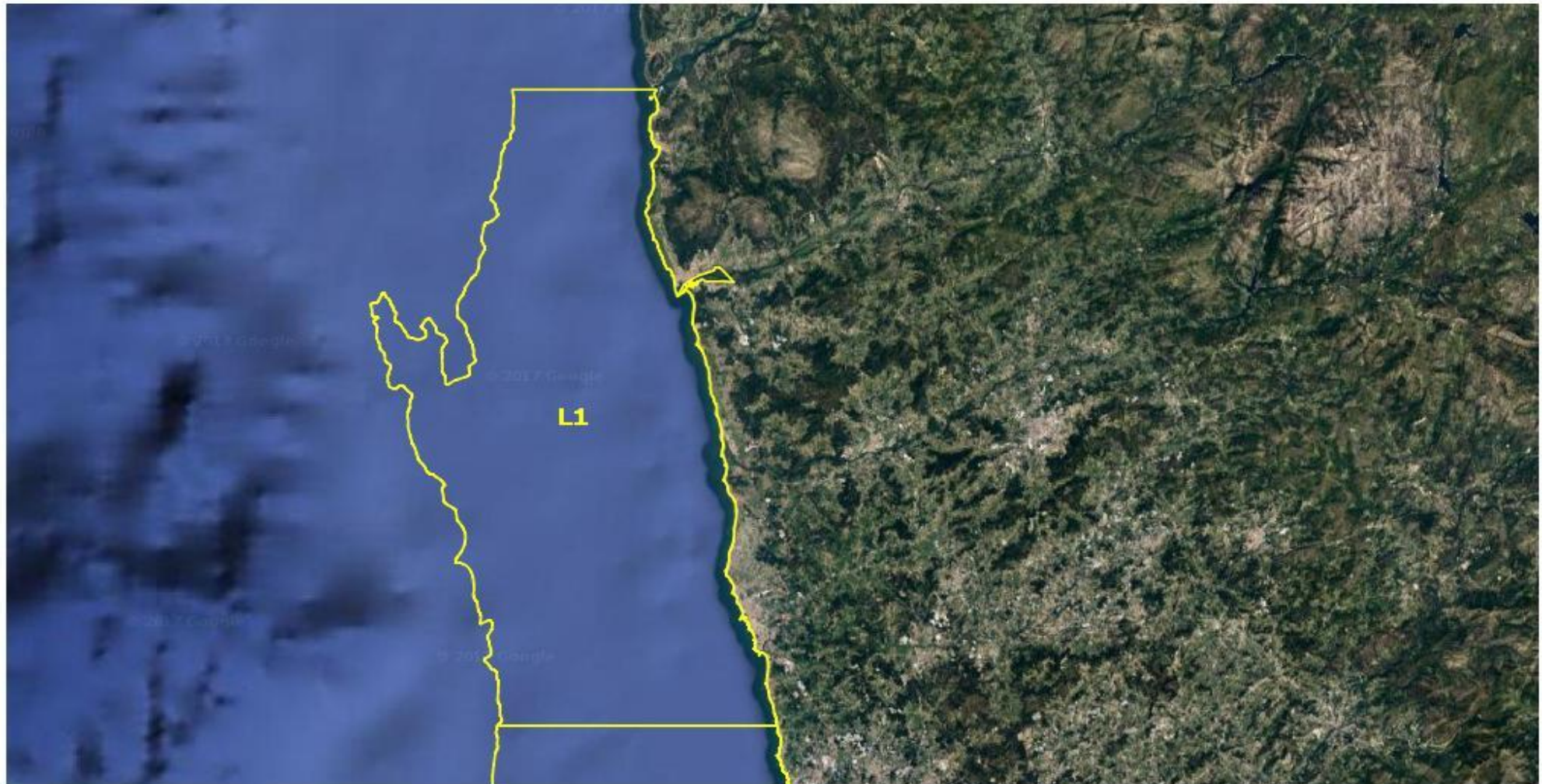

Coordinate System: WGS 1984 World Mercator
Projection: Mercator
Datum: WGS 1984
False Easting / False Northing: 0.0000 / 0.0000
Central Meridian / Standard Parallel: 0.0000 / 1: 0.0000
Units: Meter

L2: Litoral de Matosinhos

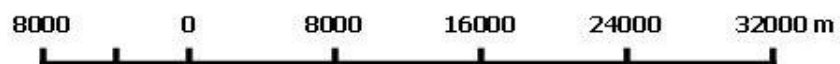
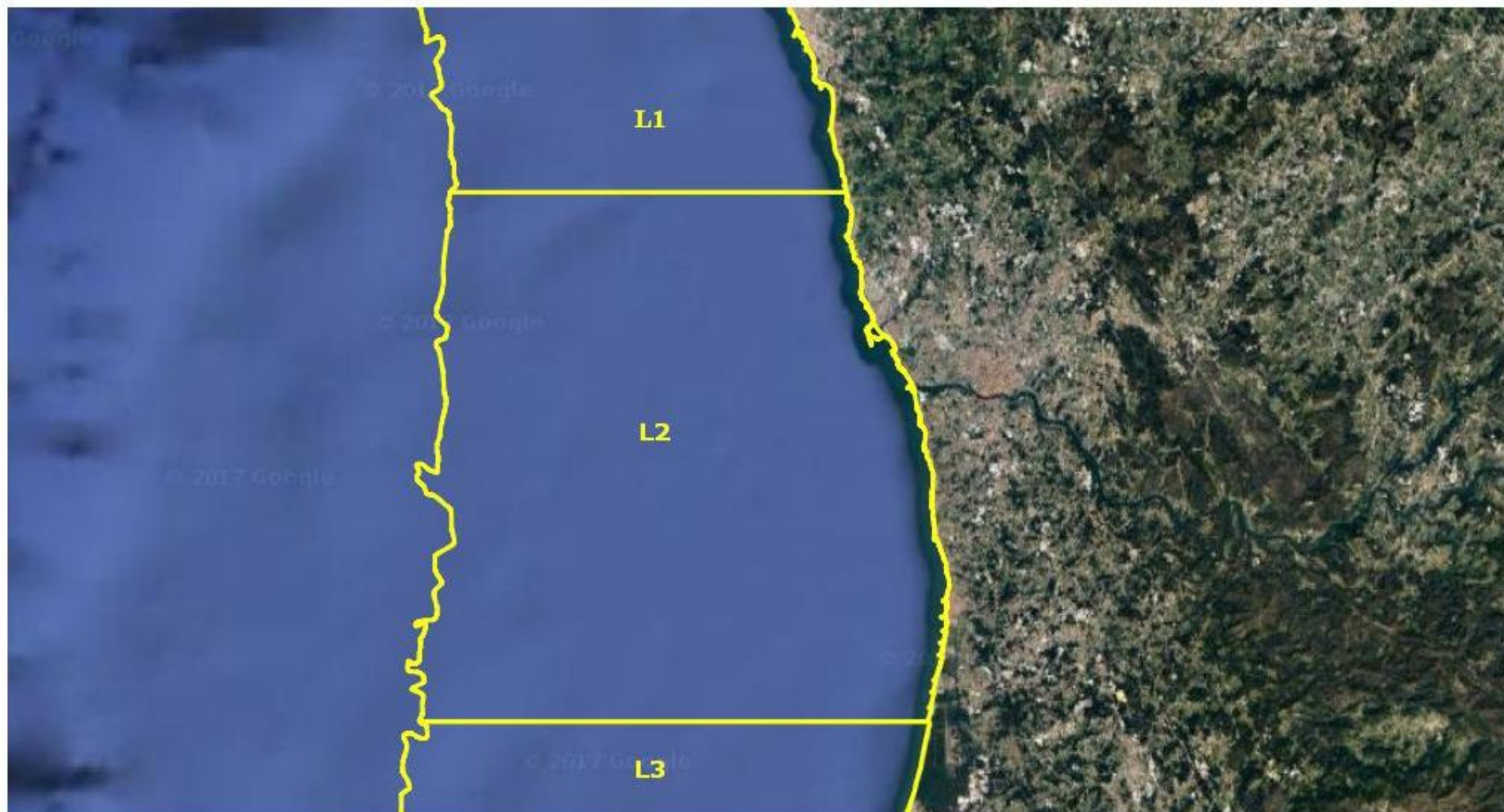

Coordinate System: WGS 1984 World Mercator
Projection: Mercator
Datum: WGS 1984
False Easting / False Northing: 0.0000 / 0.0000
Central Meridian / Standard Parallel: 0.0000 / 1: 0.0000
Units: Meter

L3: Litoral de Aveiro



Coordinate System: WGS 1984 World Mercator
Projection: Mercator
Datum: WGS 1984
False Easting / False Northing: 0.0000 / 0.0000
Central Meridian / Standard Parallel: 0.0000 / 1: 0.0000
Units: Meter

L4: Litoral Figueira da Foz - Nazaré

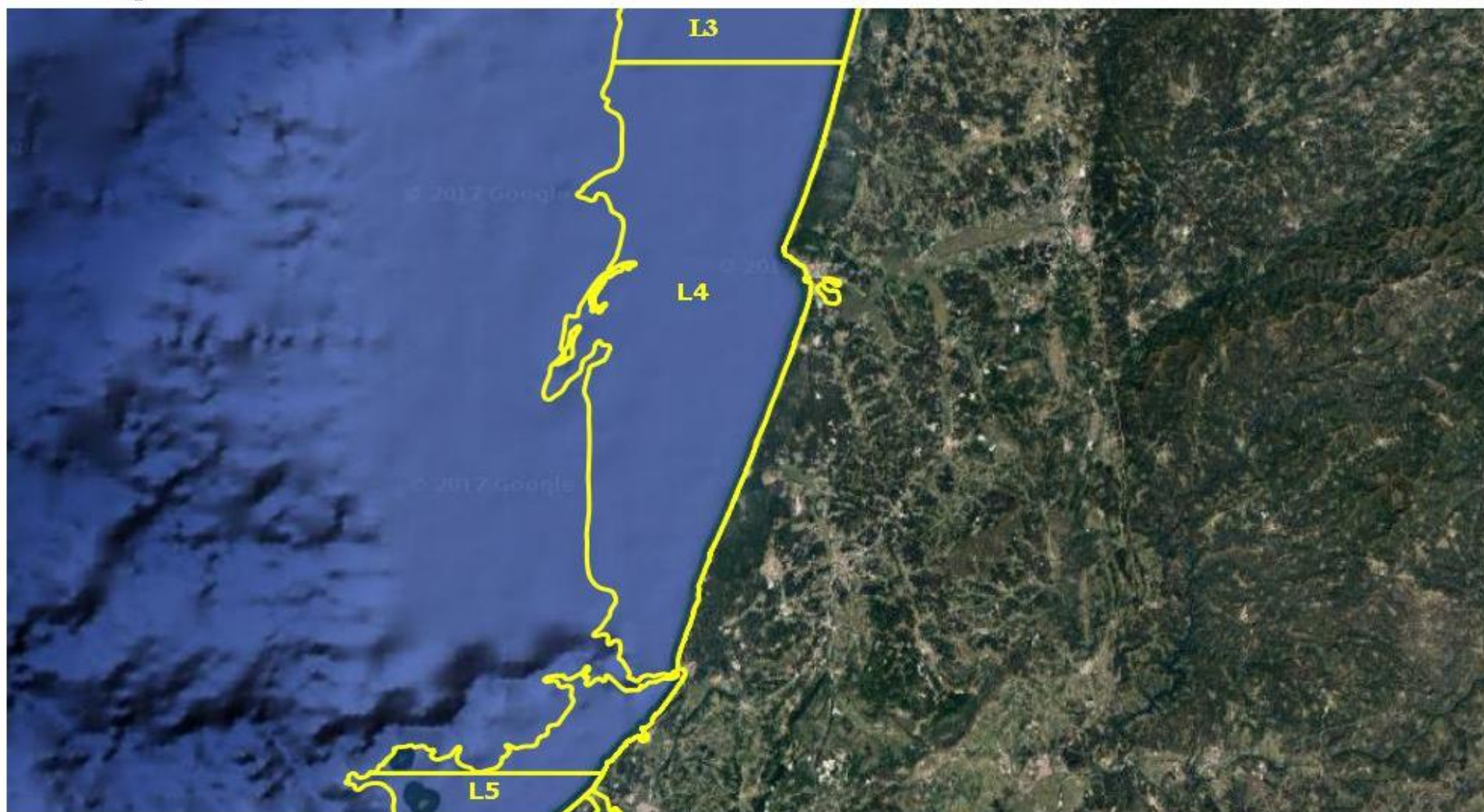

10000 0 10000 20000 30000 40000 m

Coordinate System: WGS 1984 World Mercator
Projection: Mercator
Datum: WGS 1984
False Easting / False Northing: 0.0000 / 0.0000
Central Meridian / Standard Parallel: 0.0000 / 1: 0.0000
Units: Meter

L5A: Litoral Peniche - Cabo Raso

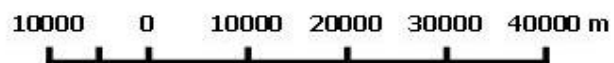
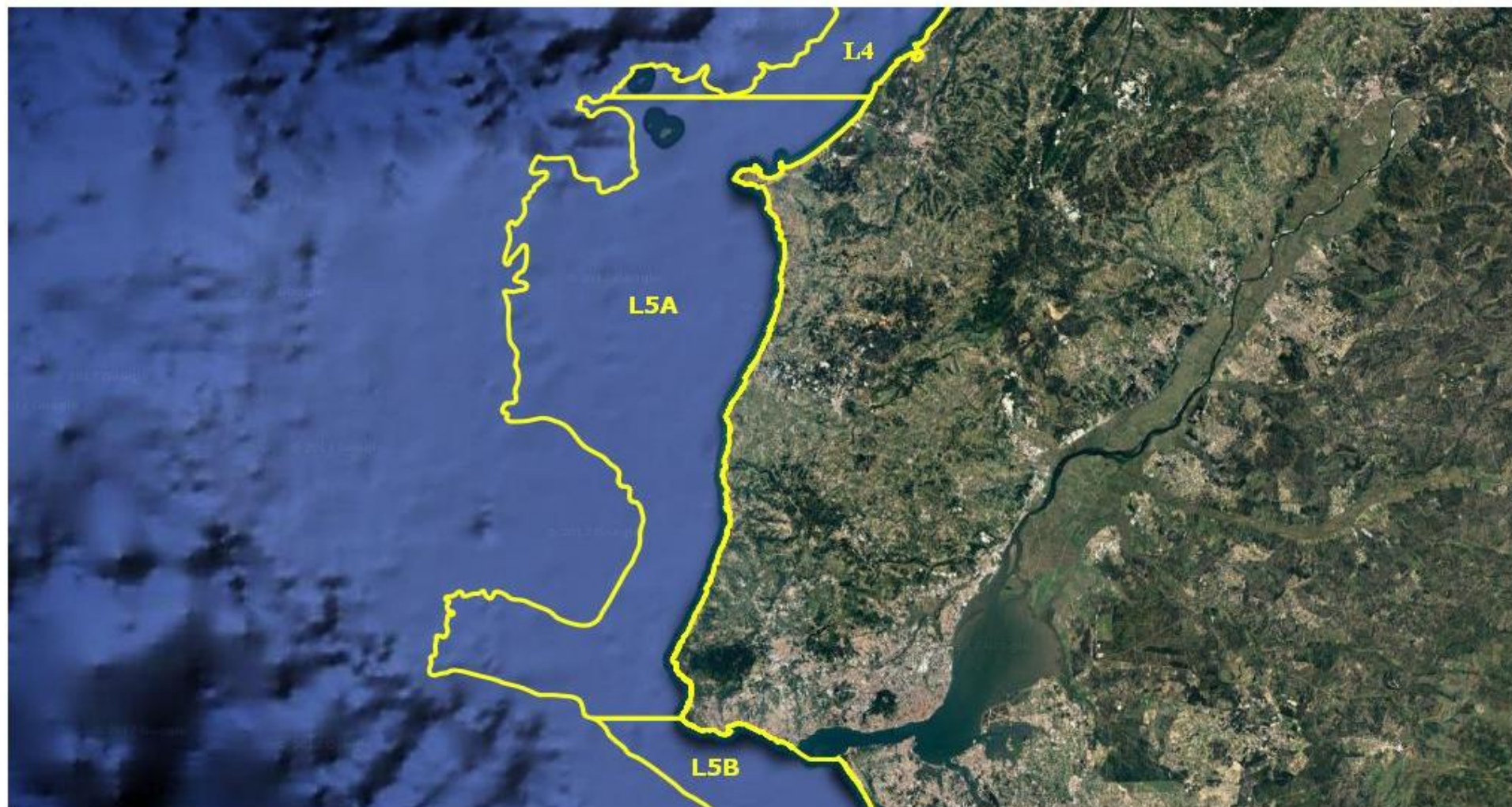

Coordinate System: WGS 1984 World Mercator
Projection: Mercator
Datum: WGS 1984
False Easting / False Northing: 0.0000 / 0.0000
Central Meridian / Standard Parallel: 0.0000 / 1: 0.0000
Units: Meter

L5B: Litoral Cabo Raso - Lagoa de Albufeira



Coordinate System: WGS 1984 World Mercator
Projection: Mercator
Datum: WGS 1984
False Easting / False Northing: 0.0000 / 0.0000
Central Meridian / Standard Parallel: 0.0000 / 1: 0.0000
Units: Meter

L6: Litoral de Setúbal - Sines



Coordinate System: WGS 1984 World Mercator
Projection: Mercator
Datum: WGS 1984
False Easting / False Northing: 0.0000 / 0.0000
Central Meridian / Standard Parallel: 0.0000 / 1; 0.0000
Units: Meter

L7 A - Litoral Aljezur - S.Vicente

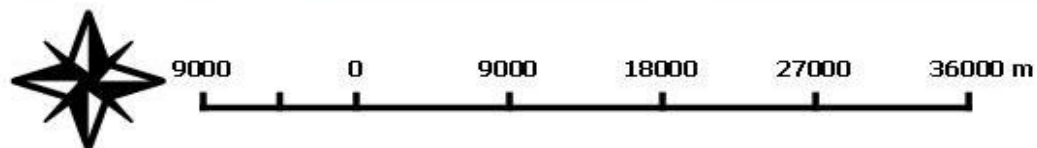

Coordinate System: WGS 1984 World Mercator
Projection: Mercator
Datum: WGS 1984
False Easting / False Northing: 0.0000 / 0.0000
Central Meridian / Standard Parallel: 0.0000 / 1: 0.0000
Units: Meter

L7 B - Litoral Offshore

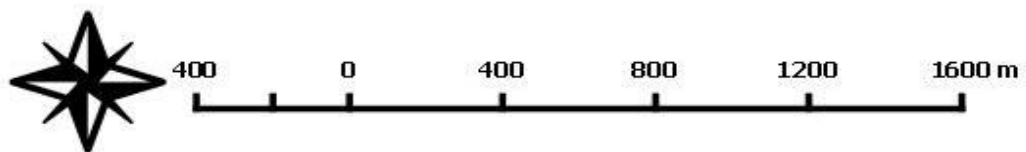

Coordinate System: WGS 1984 World Mercator
Projection: Mercator
Datum: WGS 1984
False Easting / False Northing: 0.0000 / 0.0000
Central Meridian / Standard Parallel: 0.0000 / 1: 0.0000
Units: Meter

L7 C1 - Litoral S.Vicente - Lagos

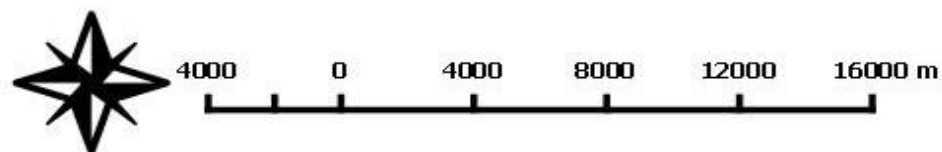

Coordinate System: WGS 1984 World Mercator
Projection: Mercator
Datum: WGS 1984
False Easting / False Northing: 0.0000 / 0.0000
Central Meridian / Standard Parallel: 0.0000 / 1: 0.0000
Units: Meter

L7 C2 - Litoral Lagos - Albufeira

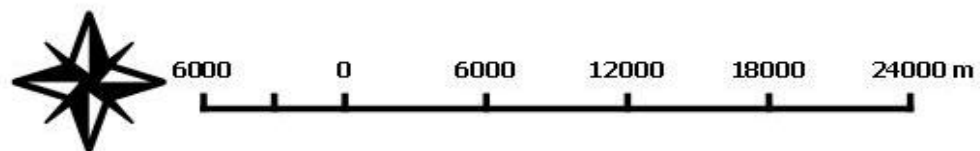

Coordinate System: WGS 1984 World Mercator
Projection: Mercator
Datum: WGS 1984
False Easting / False Northing: 0.0000 / 0.0000
Central Meridian / Standard Parallel: 0.0000 / 1: 0.0000
Units: Meter

L8 - Litoral Faro - Olhão

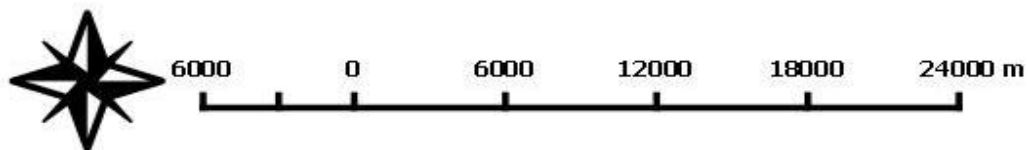
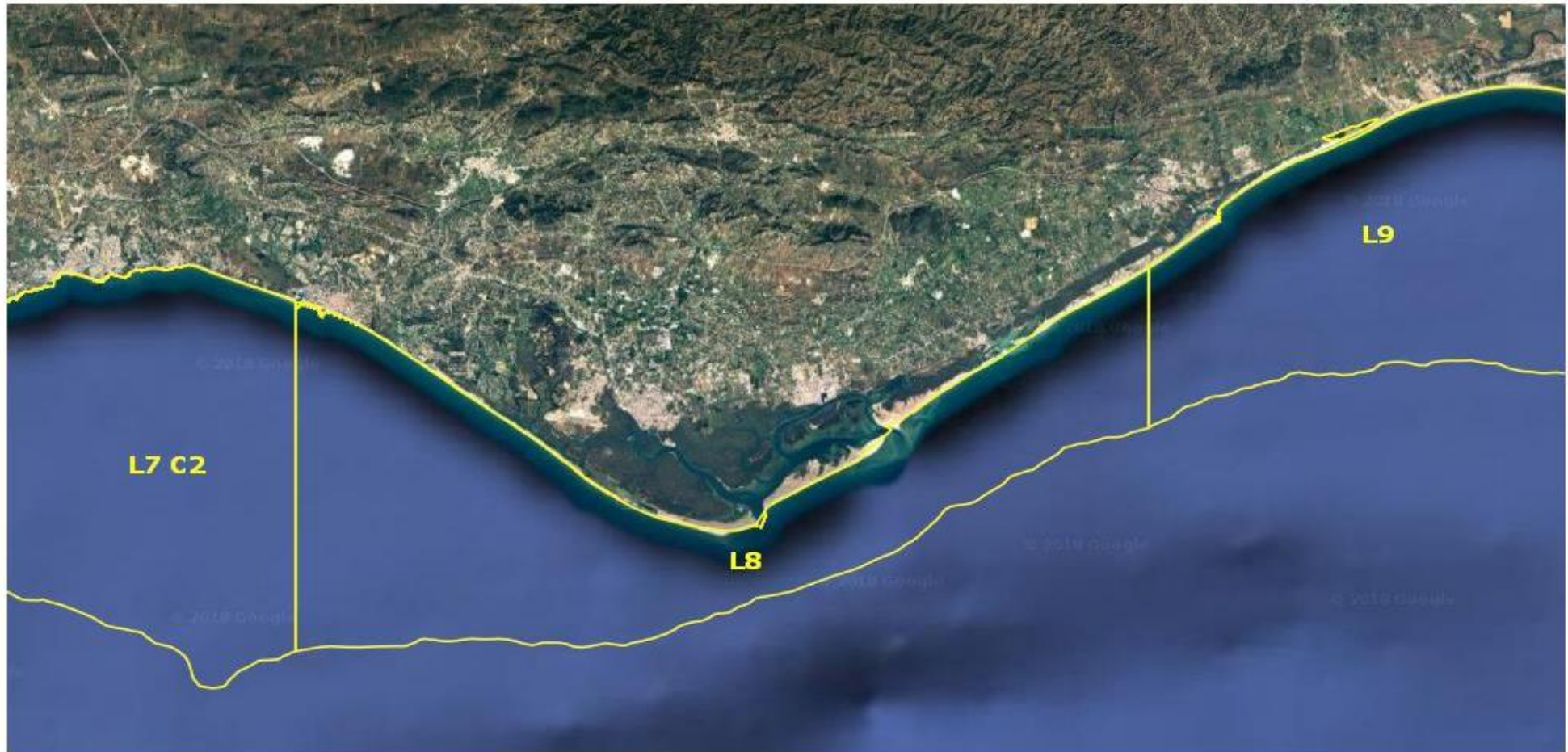

Coordinate System: WGS 1984 World Mercator
Projection: Mercator
Datum: WGS 1984
False Easting / False Northing: 0.0000 / 0.0000
Central Meridian / Standard Parallel: 0.0000 / 1: 0.0000
Units: Meter

L9: Litoral Tavira - Vila Real de Santo António

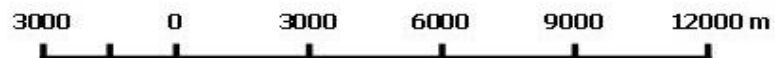

Coordinate System: WGS 1984 World Mercator
Projection: Mercator
Datum: WGS 1984
False Easting / False Northing: 0.0000 / 0.0000
Central Meridian / Standard Parallel: 0.0000 / 1: 0.0000
Units: Meter